



SITE PLAN 1/1000



IMAGE A



IMAGE B



IMAGE F

The project for the center intends to be a new icon for the city of Sundsvall, consolidates the existing urban structure and creates a new hierarchy through a new architectural reference.

energy



idea - foyer interior sunroof

the building can be supplied with photovoltaic glass in the



idea - body construction

windows and in the skylight.



building

is curved from almost all angles. The only planar façade it is localized at South forming a close street with the existing building (Kulturmagazinet). A small bridge links these two buildings. Regarding the memory of Viking boats, its soft and organic shapes and the colour of the material it permits to create dynamic visual effects.

which facade can be lightened at night creating from this way a good environment for the city.

The urban solution is to convert the street between the two buildings into pedestrian traffic with restricted vehicle access.

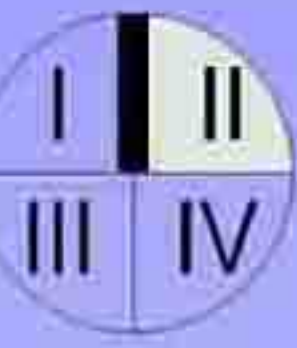

ENTRANCES	ROOMS
1. PUBLIC ENTRANCE FOR THE CAFE, RESTAURANT & BAR	0
2. PUBLIC ENTRANCE	0
3. ENTRANCE FOR DELIVERIES AND GARAGE VEHICLE	0
4. ARTIST'S ENTRANCE	0
5. TECHNICAL AND STAFF ENTRANCE	0
6. ADMINISTRATION ENTRANCE	0
7. RESTAURANT & KITCHEN ENTRANCE	0
8. ENTRANCE FOR GAS AND RESTAURANT DELIVERIES	0
9. EXIT GATE	0
10. ENTRANCE FOR RESTAURANT DELIVERIES	-1
COMMON AREAS	
01. PRIVATE EXTERIOR GARDEN - 200 SEATS	0
02. WIND GUARD	0
03. PUBLIC STRIUM	0
04. ARTIST'S STRIUM	0
05. TECHNICAL & STAFF	0
06. ADMINISTRATION STRIUM AND MAIL HANDLING	0
07. ARTIST'S GARDEN HALL	-1
08. PUBLIC ELEVATOR HALL	-1
09. EXTERIOR FOSTER FROM WALKING SPACE	2.3
10. INTERIOR FOSTER FROM WALKING SPACE	2.3
11. PUBLIC ELEVATOR	-1.0, 1.2, 2.3
12. WATER BRIDGE WITH CASCADE	0
AUDITORIUMS	
13. AUDITORIUM 1 - 500 SEATS	3
14. AUDITORIUM 2 - 200 SEATS	3
15. AUDITORIUM 3 - 150 SEATS	3
16. AUDITORIUM 4 - 120 SEATS	3
17. EXPERIMENTAL STAGE - 120 SEATS	3
18. DANCE ROOM - 55 SEATS	2
19. DANCE ROOM	2
20. CHANGING ROOM AND SHOWER	3
21. WETTING HALL - AUDITORIUM - 100 SEATS	3
22. DANCE STAGE - 150 SEATS	3
PUBLIC SPACES	
23. FOYER FOR 500 PERSONS (WALKING SPACE)	2, 3
24. CLEARANCE FOR 500 VISITORS	2
25. VIC 3 FOR THE AUDIUM	2
26. BOX OFFICE / INFORMATION	0
27. KITCHEN - PARTY	0
28. WC	0
29. CAFE / RESTAURANT / BAR - 150 SEATS	0
30. RESTAURANT KITCHEN	0
31. EXHIBITION SPACE	0
32. YOUTH ACTIVITIES	0
DELIVERIES	
33. DELIVERY ZONE	0
34. ADJACENT STORAGE ROOM	0
35. ELEVATOR	-1.0, 1.2, 2.3
36. BIG ELEVATOR	0, 1, 2, 3
37. GARAGE DEPOSIT	0
38. DELIVERIES FOR RESTAURANT	0
39. TRANSPORT PASSAGE	0
DELIVERIES ROOMS	
40. DRESSING ROOMS FOR PERFORMER STAFF	0
41. WC	0
42. SHOWER	0
43. DRESSING ROOMS	0
44. WC	0
45. SHOWER	0
46. ARTIST'S ZONE	2, 3
47. DRESSING ROOM	0
48. MAKEUP ROOMS	0
49. KITCHEN FOR THE PROPS DEPARTMENT	0
50. DRESSING ROOM FOR BLEND TECHNICIAN	0
STUDIOS	
51. DRESSMAKER & HORNSEWER	3
52. OFFICE	0
53. CHANGING ROOM	0
54. ADJACENT STORAGE ROOM	0
55. LAUNDRY	0
56. DYEING ROOM	0
STORAGE	
57. MUSICAL INSTRUMENTS STORAGE	1
58. COSTUME STORAGE	1
59. PROP STORAGE	0
60. PROP / SCENARY STORAGE	0
61. SCENARY STORAGE	0
MAKE-UP AND MAKE	
62. MAKE-UP MAKE	0
63. OFFICE	0
64. PROP	0
65. LABORATORY	0
66. STORAGE	0
LIGHT STUDIOS	
67. LIGHTING	0
68. WORKSHOP	0
69. OFFICE	0
70. LIGHT-PROOF STORAGE	0
71. STORAGE	0
MUSEUM AND EDUCATION	
72. SPEAKER'S ROOM	0
73. EDUCATION STUDIO	0
WORKSHOPS	
74. CARPENTRY	0
75. PAINTER'S WORKSHOP	0
76. SMITH	0
77. MOUNTING	0
78. CHANGING ROOMS	0
79. OFFICE	0
80. SCENOGRAPHER	0
81. WC AND SHOWER	0
82. STORAGE	0
ADMINISTRATION	
83. RECEPTION	0
84. MAIL HANDLING	0
85. COPYING AND PRINTING ROOM	0
86. SALARY DEPARTMENT	0
87. MANAGEMENT	0
88. STAFF ROOM	0
89. MARKETING MANAGER	0
90. MARKETING DEPARTMENT	0
91. UNION ROOM	0
92. STORAGE ARCHIVES	0
93. PRODUCERS	0
94. PLANNING	0
95. MEETING ROOM FOR 25 PERSONS	0
96. MEETING ROOM FOR 16 PERSONS	0
97. MEETING ROOM FOR 8 PERSONS	0
98. GUEST OFFICE	0
99. CARPENTRY LIBRARY, HUNTERTON / AVENUE	0
100. CLEANING	0
101. CLEANING	0
102. WC	0
103. INTERIORS	0
104. PRODUCTION MARKETING	0
105. STAGE OFFICE (1 OPEN PLAN OFFICE AND 2 CELL OFFICES)	0
106. DANCE SCHOOL (KULTURSKOLEN)	0
107. NATIONAL THEATRE (FRISTADEN)	0
108. THEATRE UNION (TEATERFÖRHANDLING)	0
109. STORAGE	0
110. CLEANING	0
111. WC	0
TECHNICAL FACILITIES	
112. VENTILATION	-1
113. CHILLED HEAT EXCHANGER	0
114. ELECTRICITY DISTRIBUTION	0
CLEANING	
115. CLEANING OFFICE	0
116. CHANGING ROOM	0
PARKING	
117. EXTERIOR PARKING (155 CARS)	0
118. PLACE TO DELIVERIES FOR RESTAURANT	-1

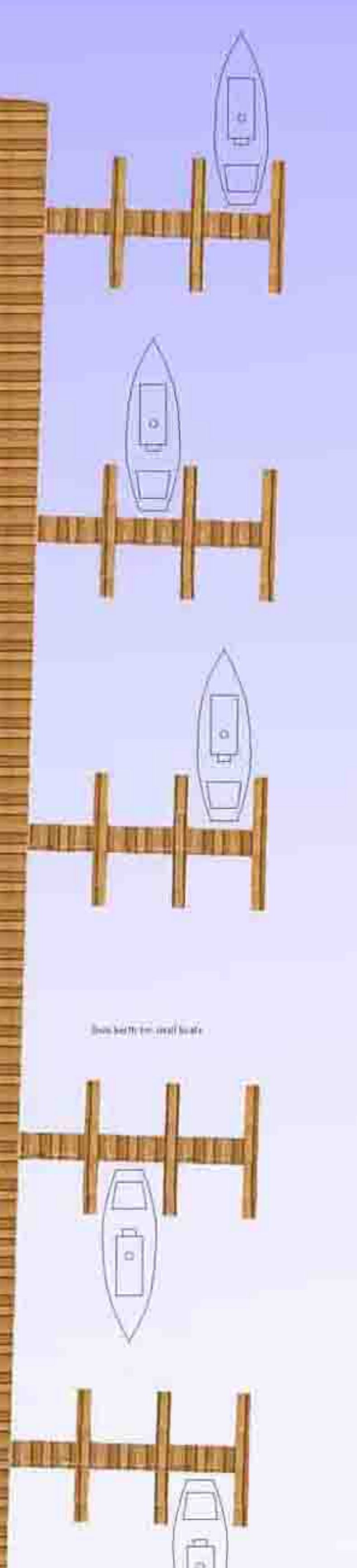
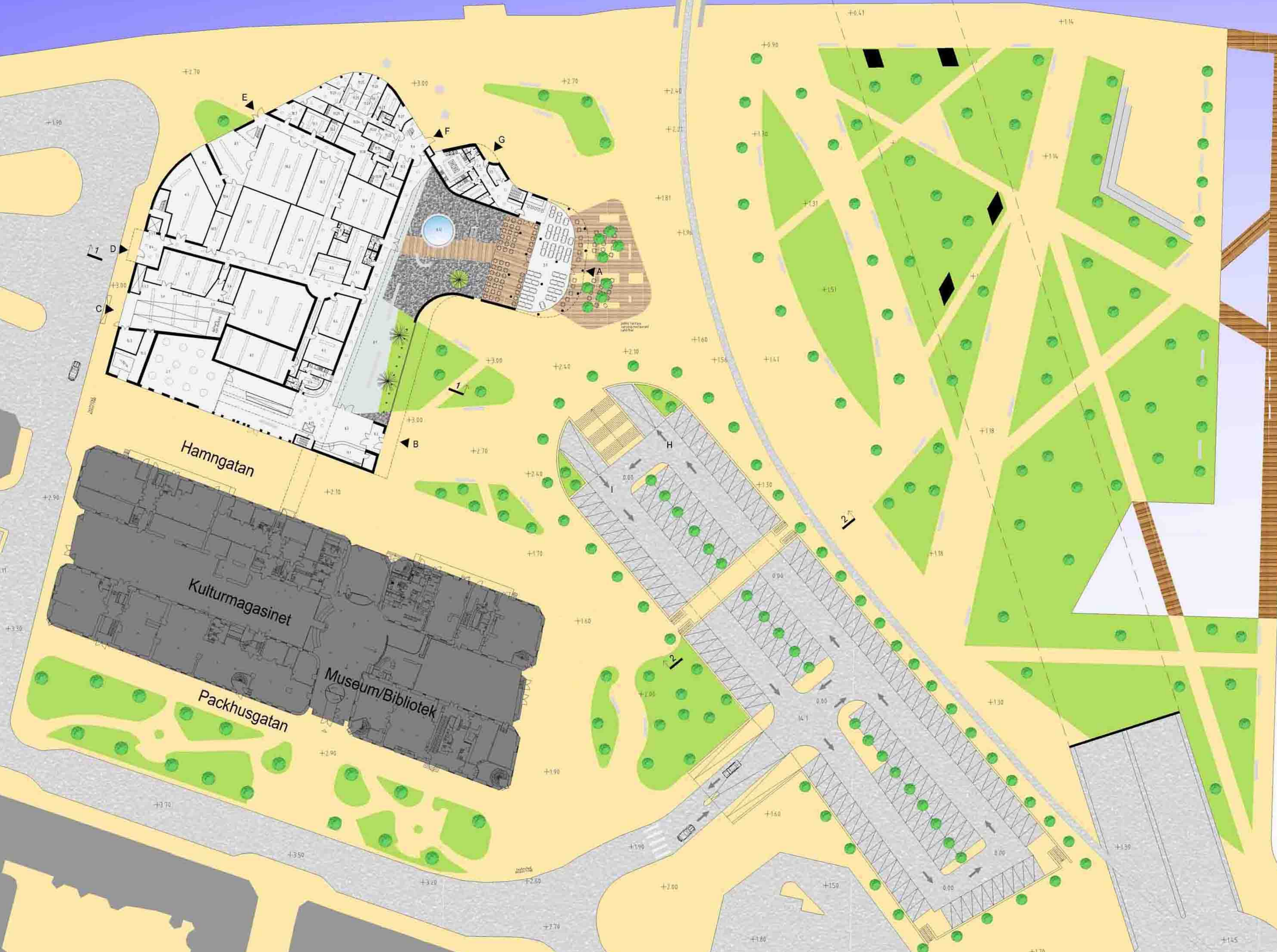

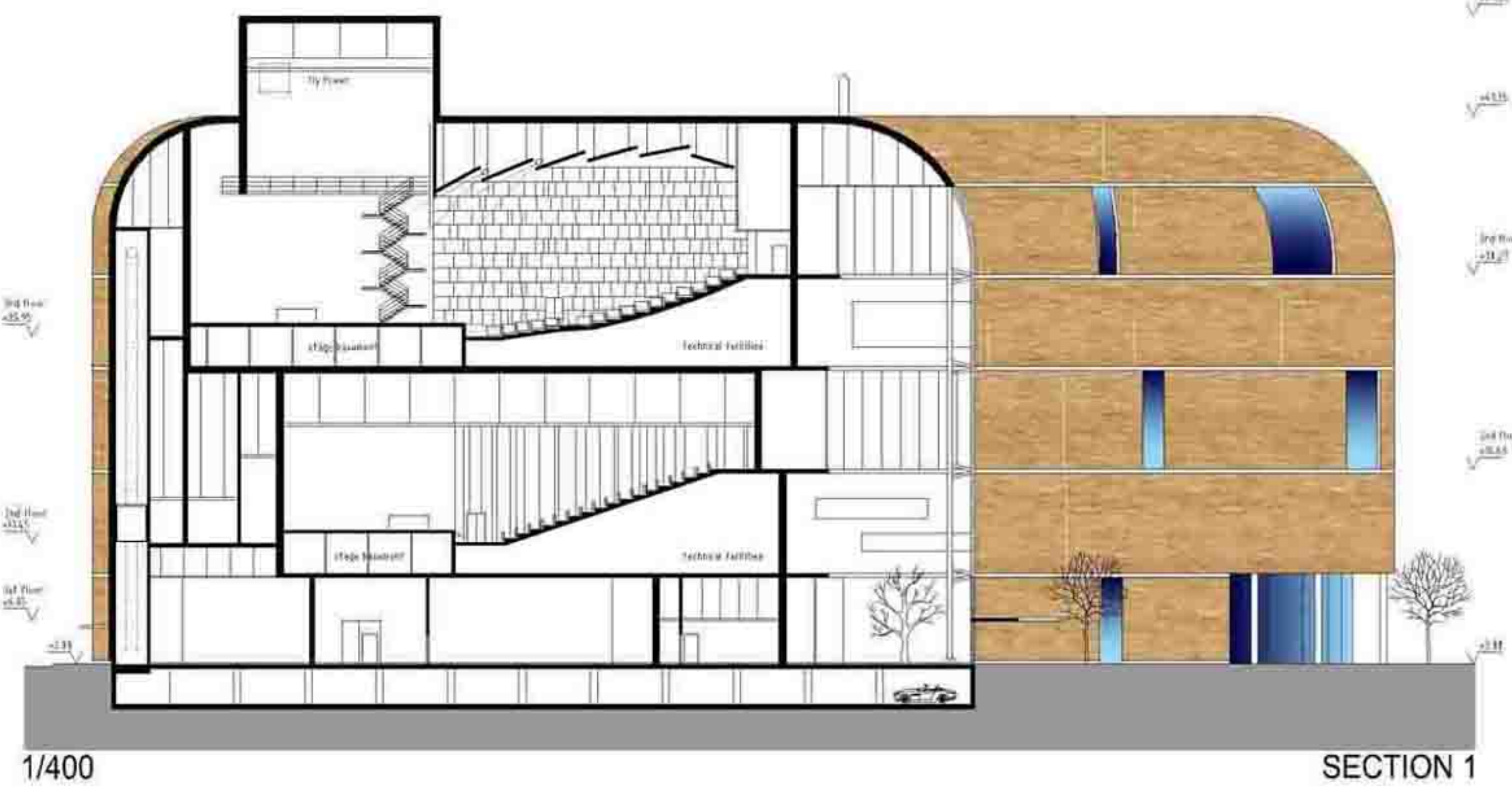

1/400 SECTION 1

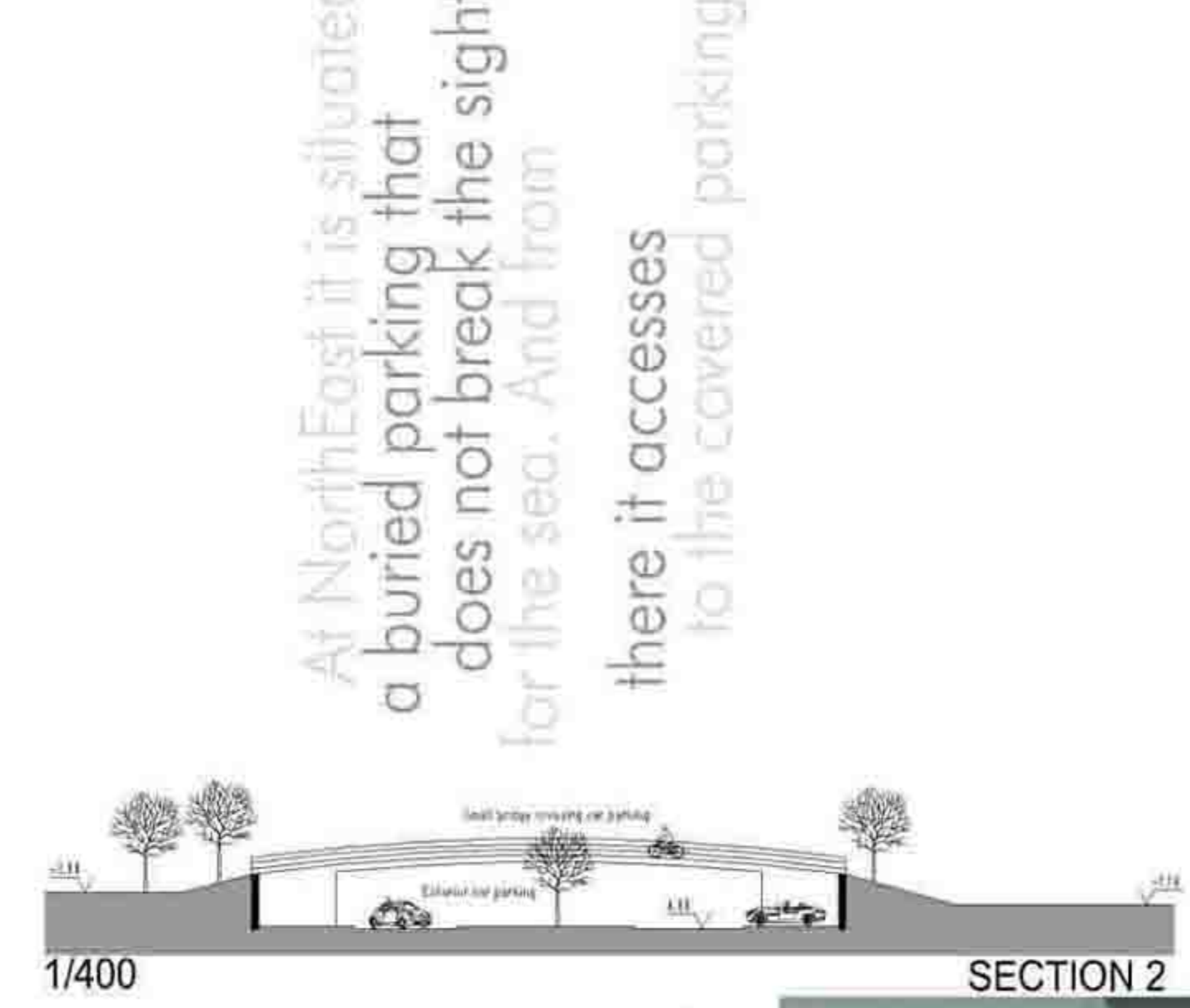

1/400 SECTION 2

At NorthEast it is situated a buried parking that does not break the sight for the sea. And from there it accesses to the covered parking

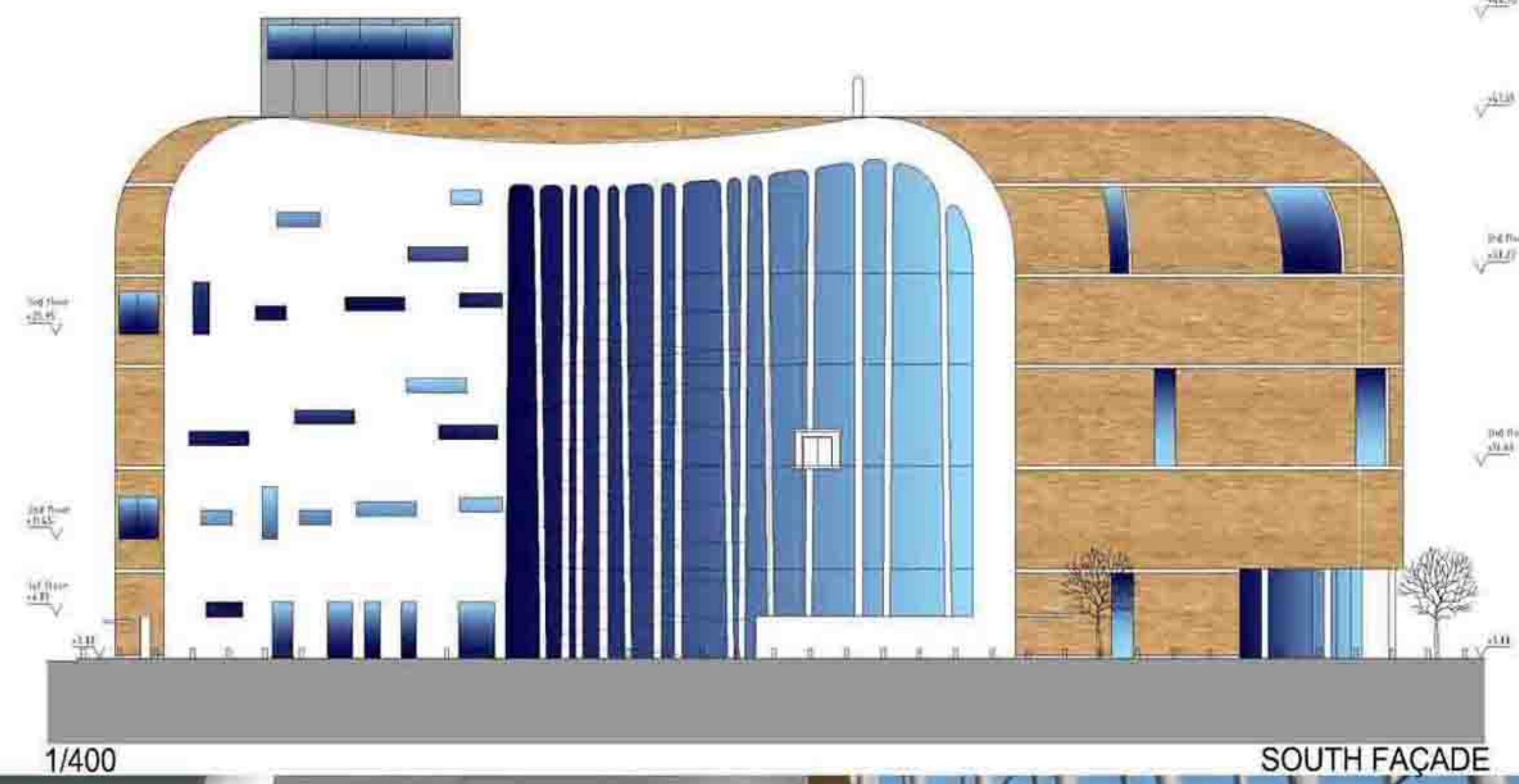

1/400 SOUTH FAÇADE

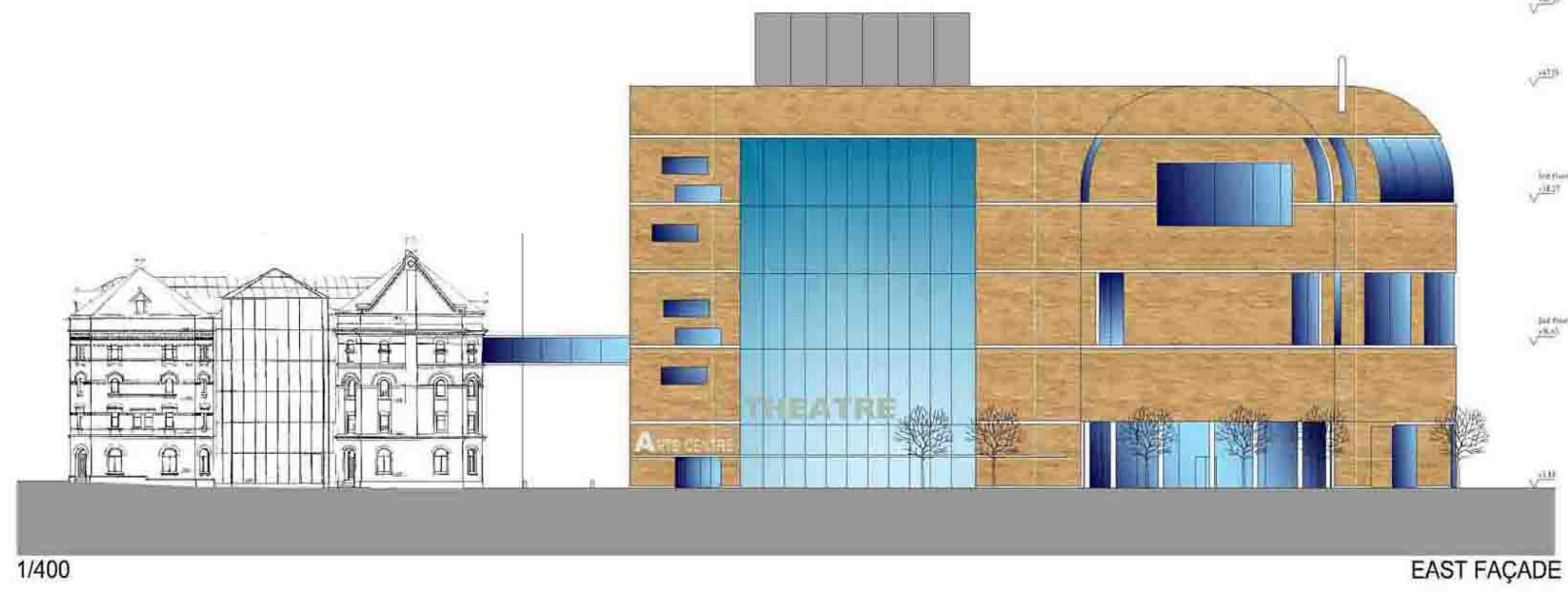

1/400 EAST FAÇADE

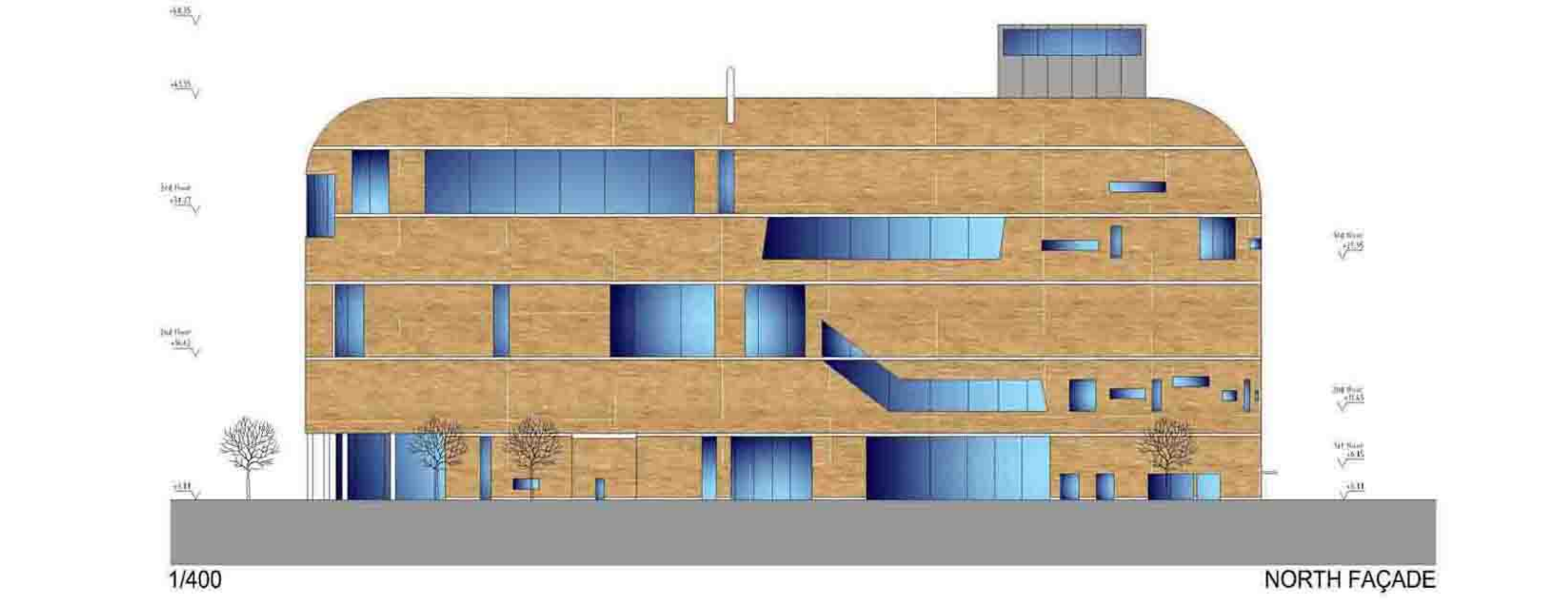

1/400 NORTH FAÇADE

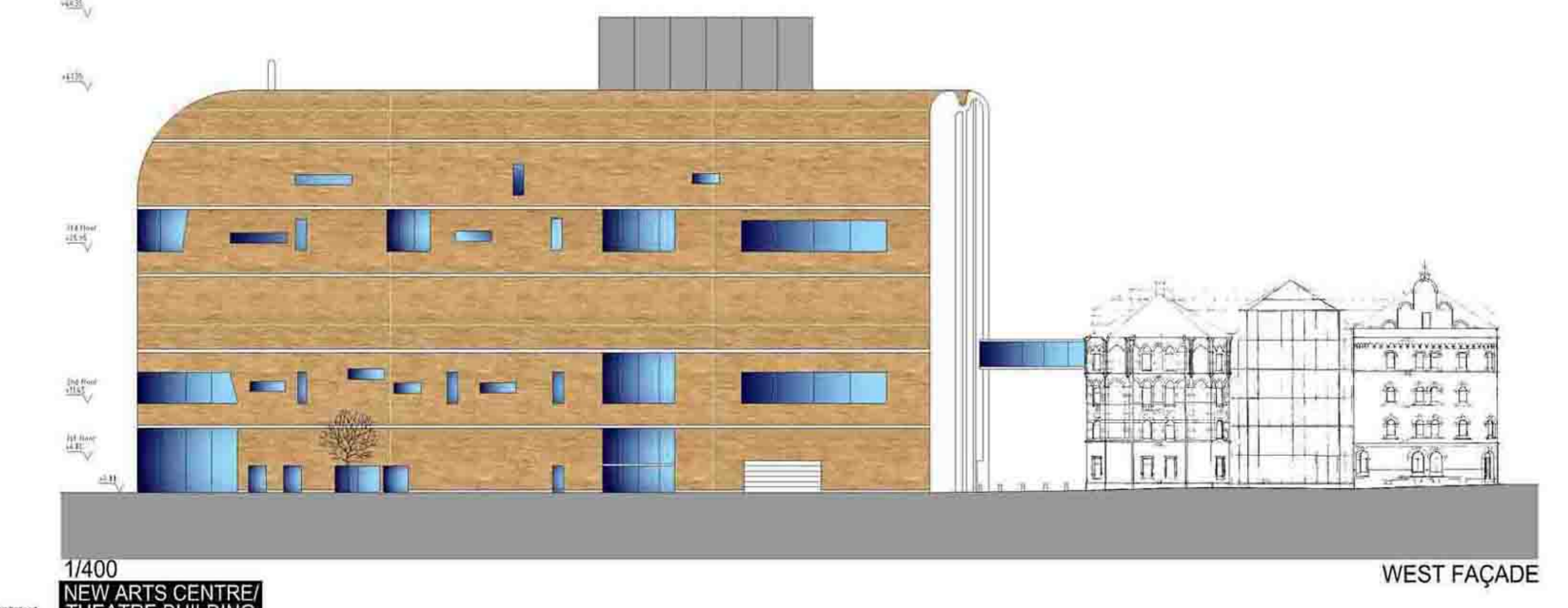

1/400 WEST FAÇADE



High pressure laminated panel (HPL) with prefinished wood texture

- 1 HPL panels (wood texture) 3mm
- 2 Vertical joint
- 3 Ventilated cavity
- 4 Thermal isolator with protection
- 5 White cement / concrete
- 6 Invisible mechanical fixing system
- 7 Electric heat system under the panels to create snow melt from the entire roof/facade
- 8 Window sill in anodized aluminium
- 9 Window reveal (HPL panels wood texture) 3mm
- 10 Window in reinforced PVC and green glass
- 11 Horizontal joint
- 12 Perforated single closure
- 13 Window head (HPL panels wood texture) 3mm

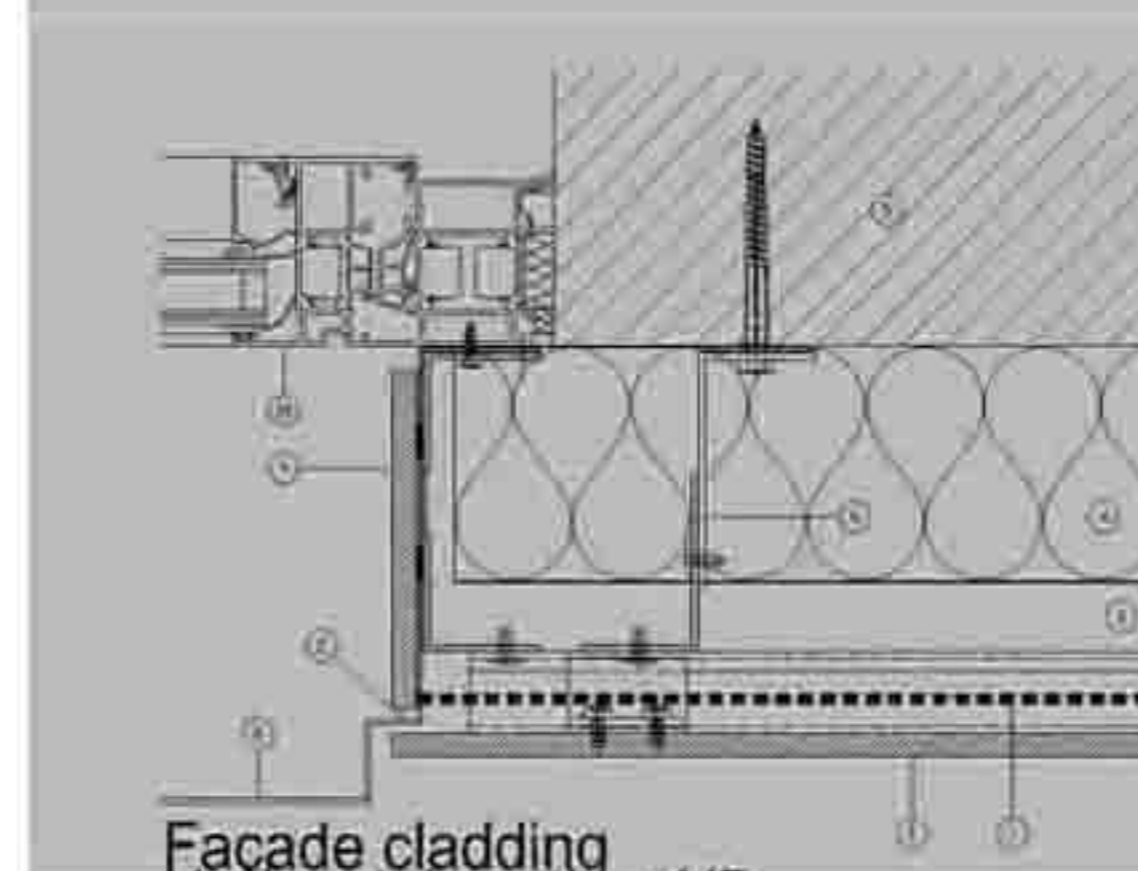

Façade cladding Horizontal section 1/5

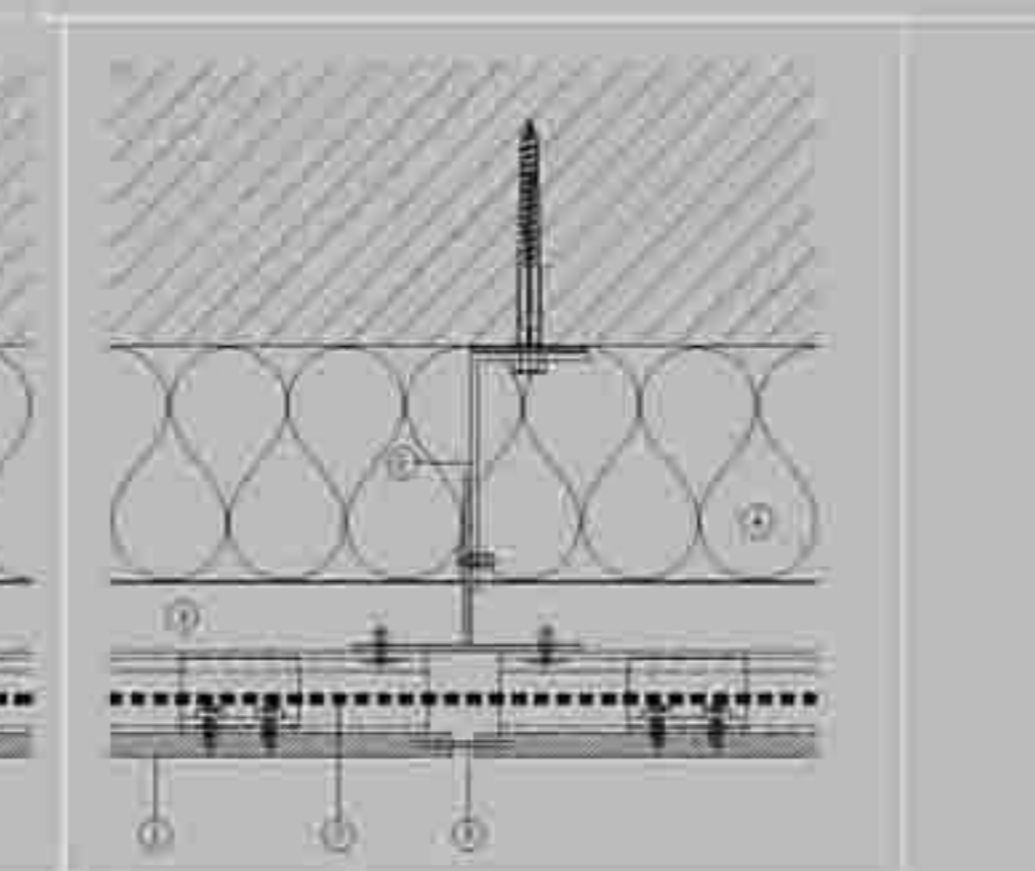

Façade cladding Vertical section 1/5

The exterior material used in the façades are HPL panels (with prefinished wood texture)

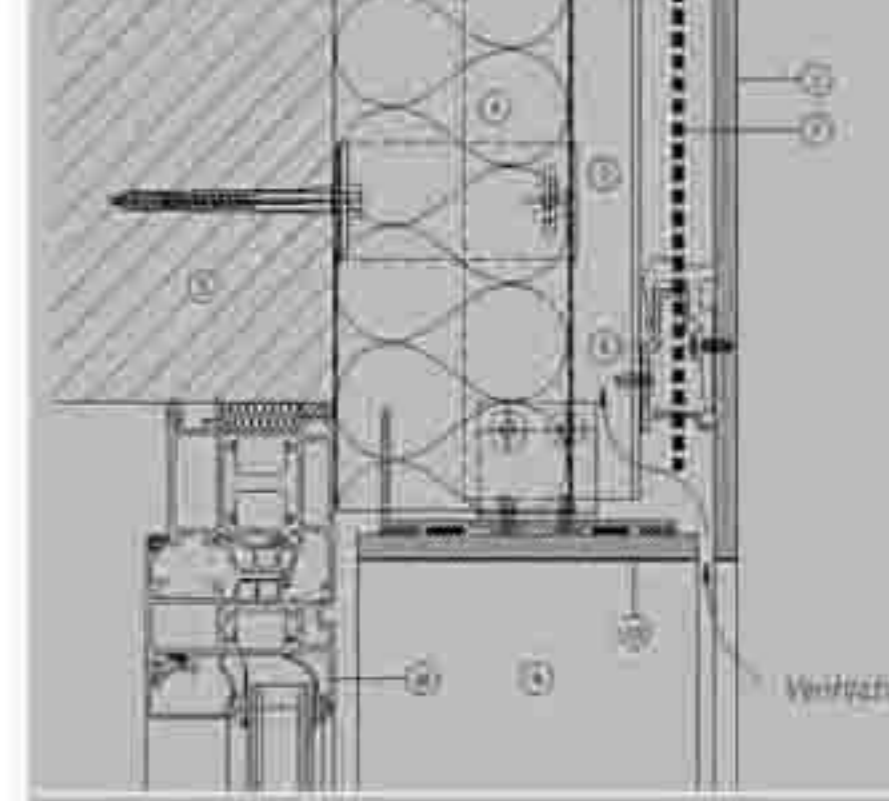

Façade cladding - window Vertical section 1/5

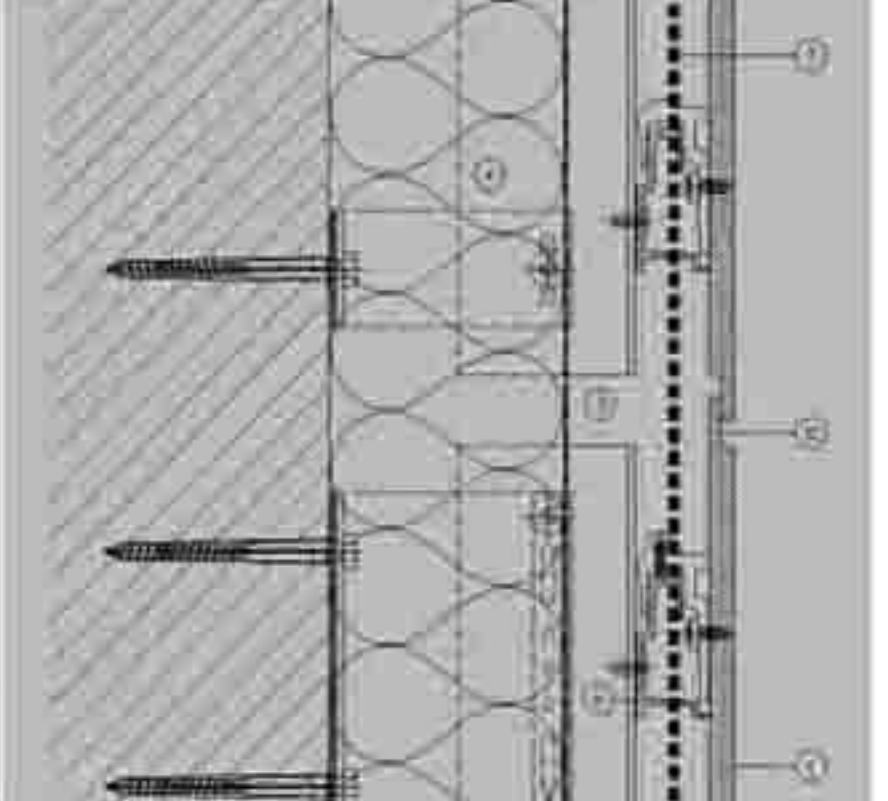

Façade cladding - basement Vertical section 1/5

The foyer arranges itself around an exterior private space. In this space it seeks to be created an environment zen with trees, gravel and a fountain of water

