

AREA ACCOUNT Area Gross : 34,101.8 m² Main User Area : 23,478.8 m²

		Underground fl.	Ground fl.	1st. fl.	2nd. fl.	3rd. fl.	4th. fl.	Total	Sum Total
Gross	Asplund	2,338.8	2,263.5	1,999.1	1,033.4	624.8	1,601.4	9,861.0	33,139.8
	New + Renewal	7,708.9	3,198.8	3,570.2	3,178.6	3,047.4	2,569.9	23,278.8	
MUA	Asplund							6,500.0	23,478.8
	New + Renewal	6,313.9	2,384.3	2,734.2	1,674.1	2,184.2	1,688.1	16,978.8	

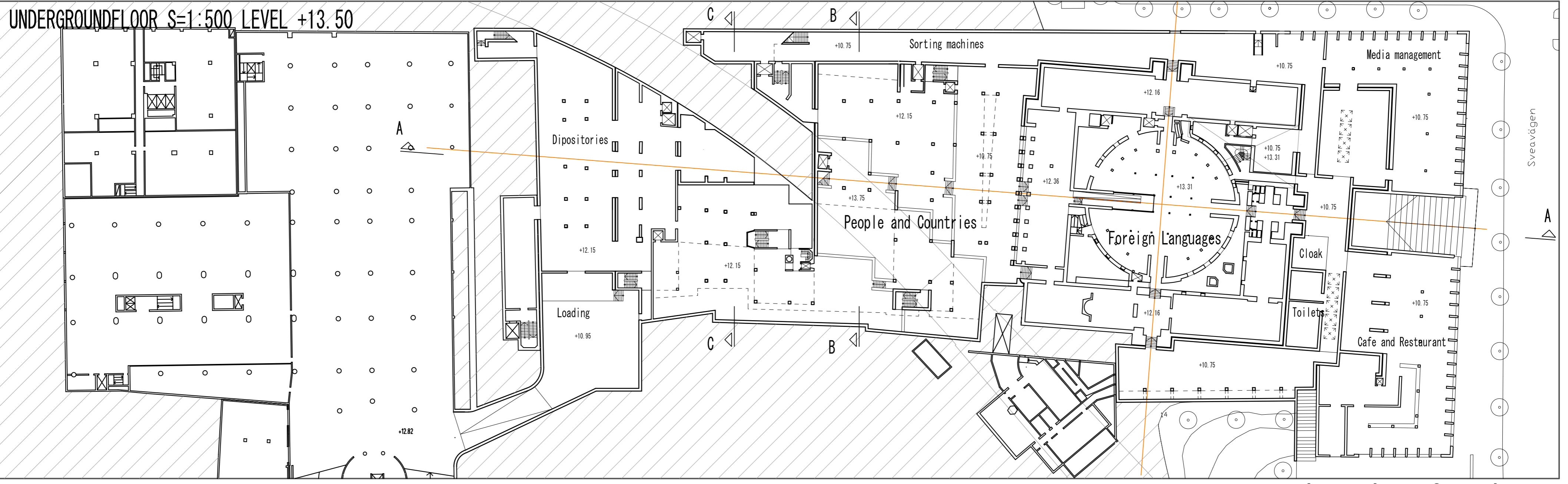

A major Symphony

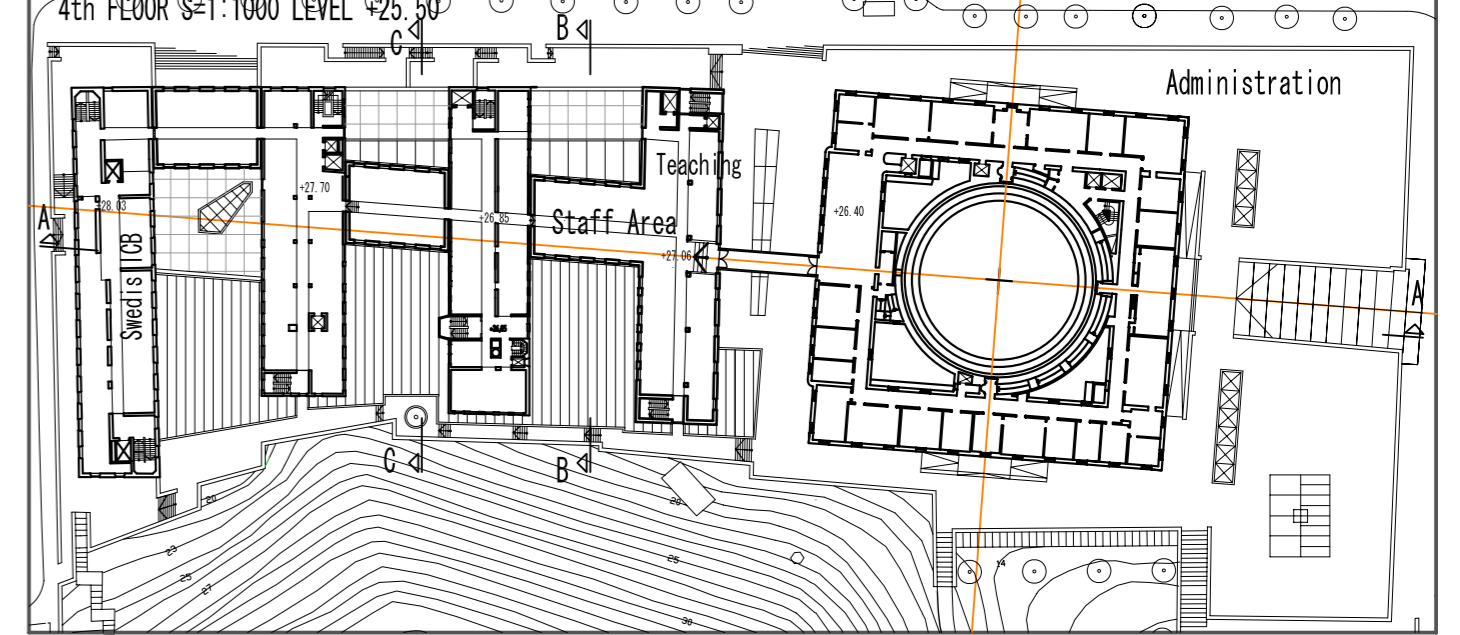
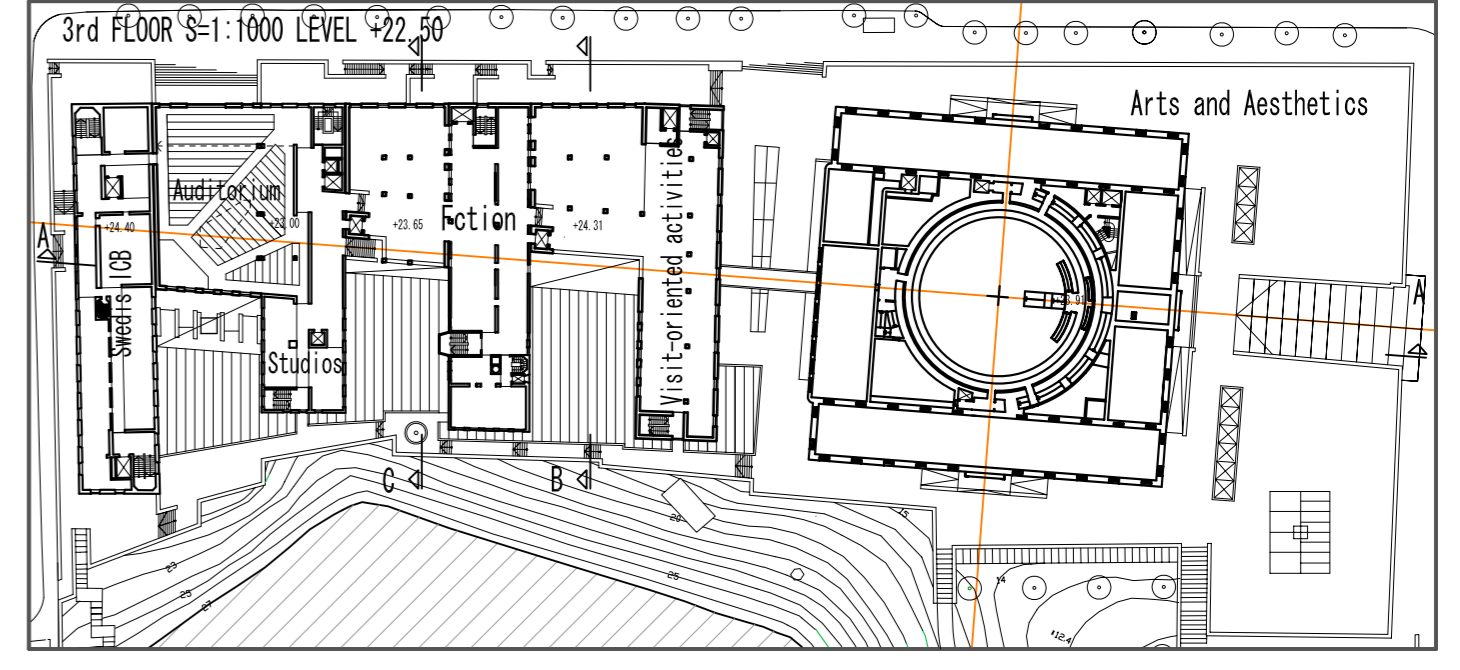
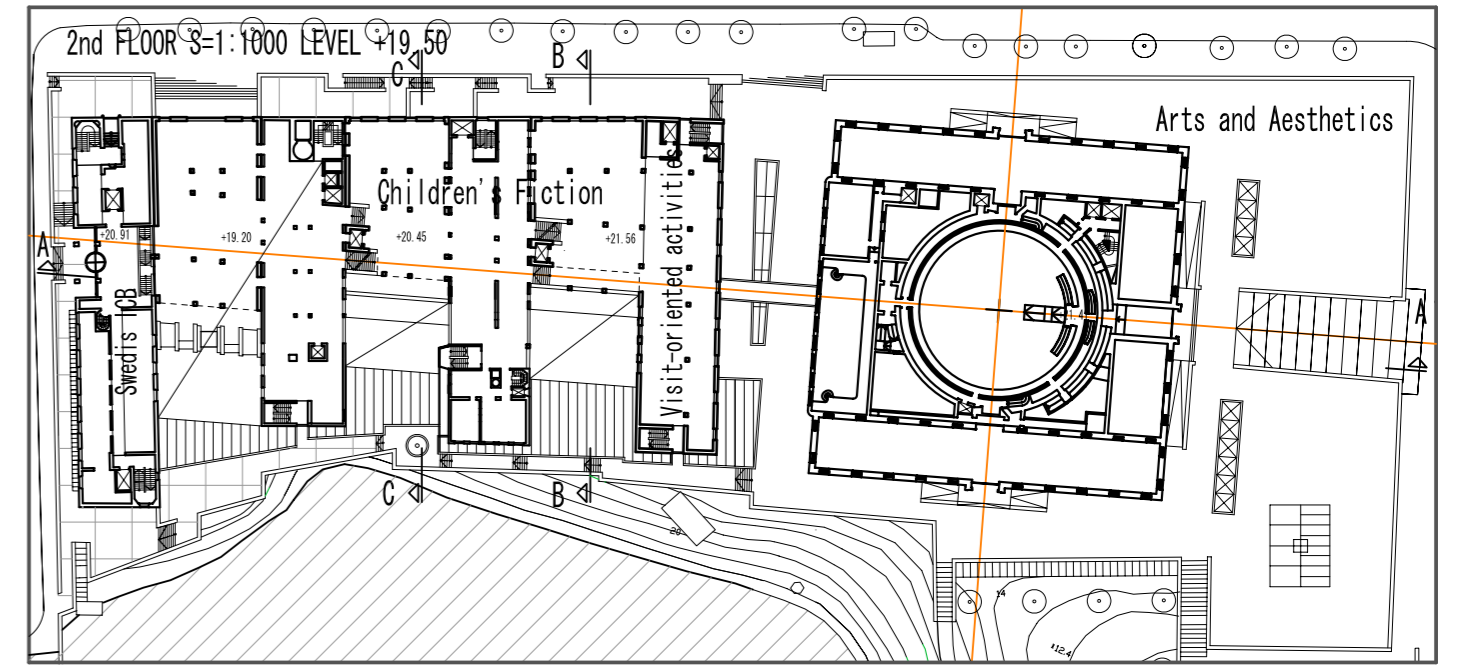
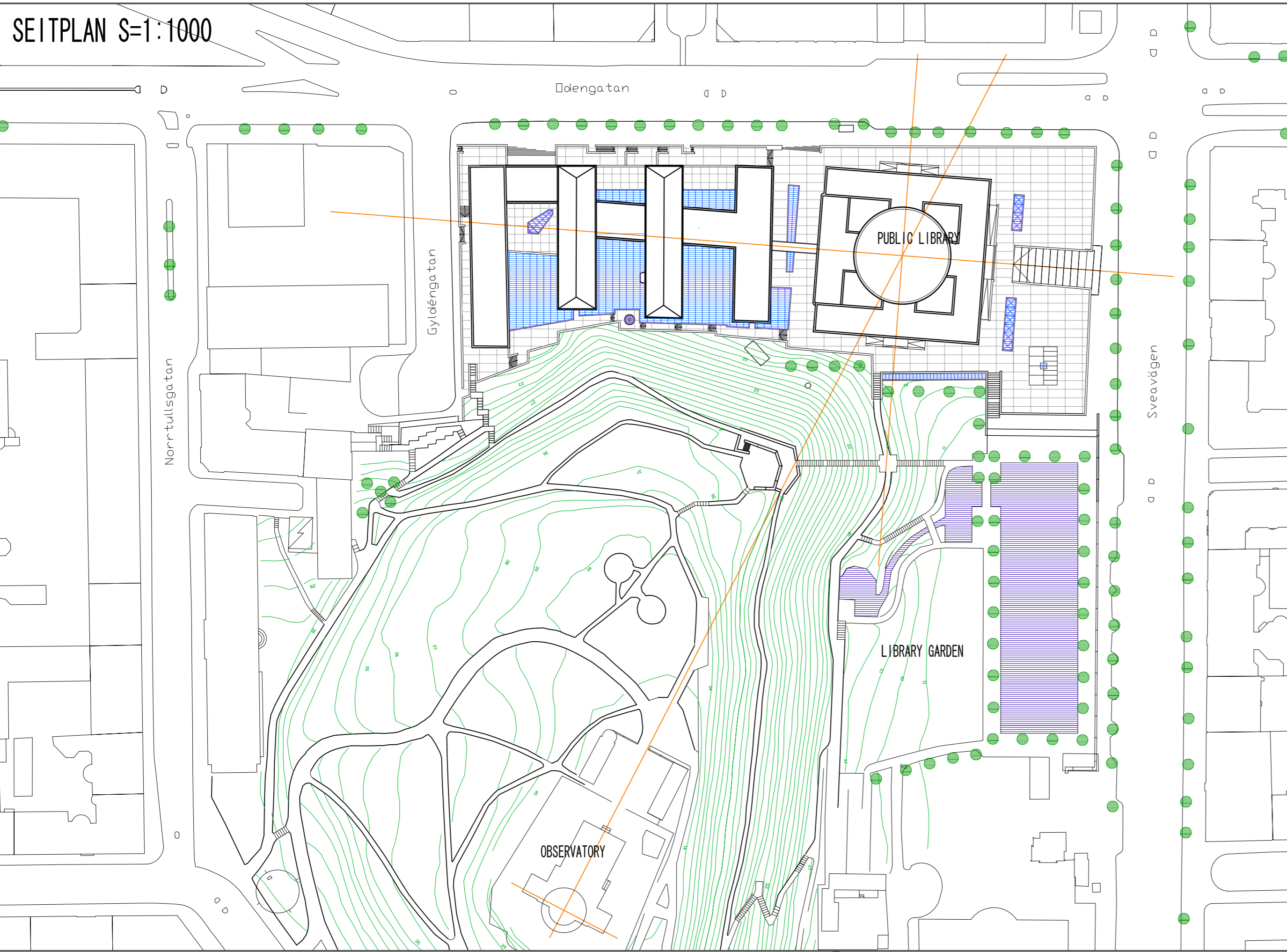
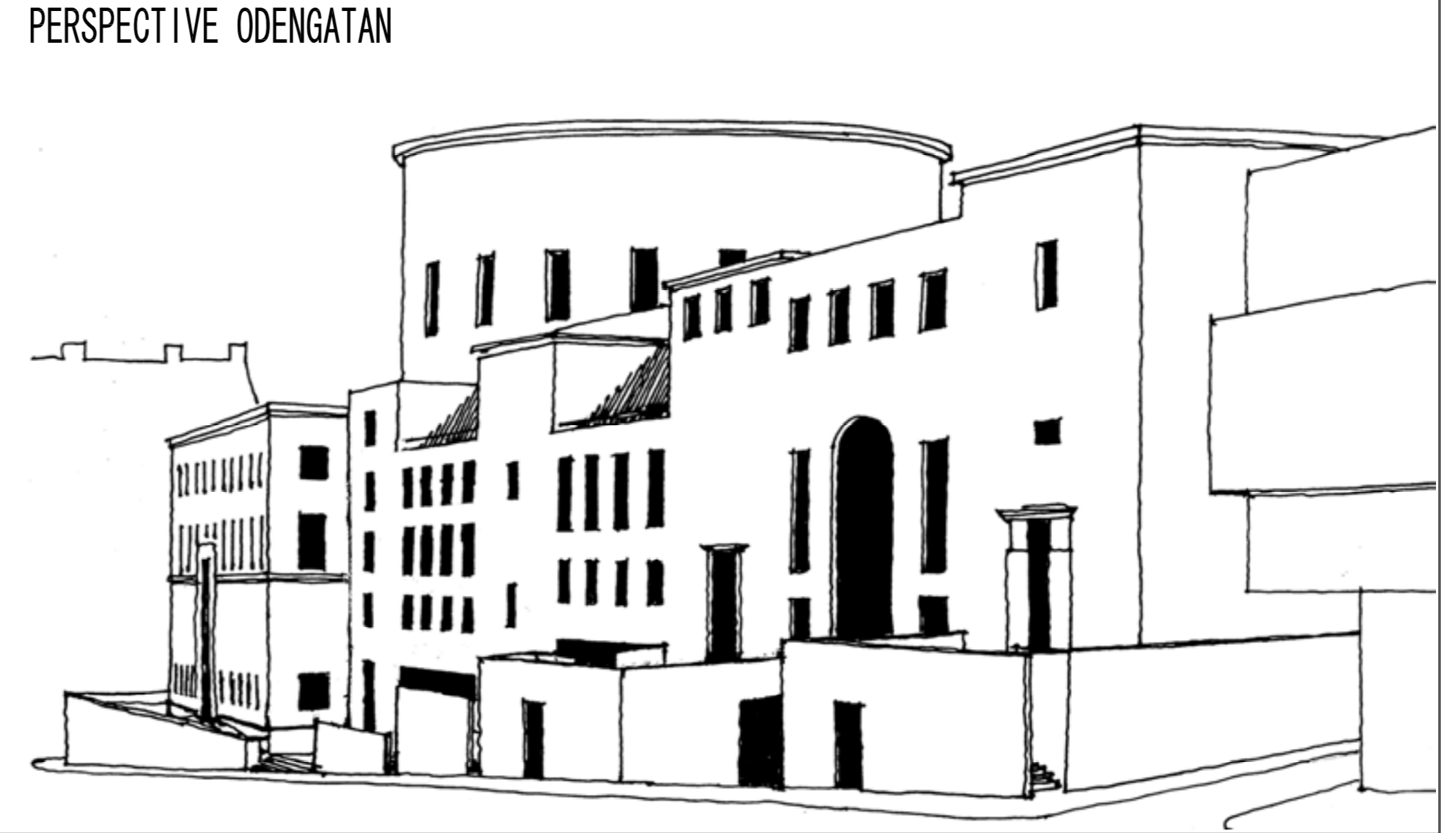
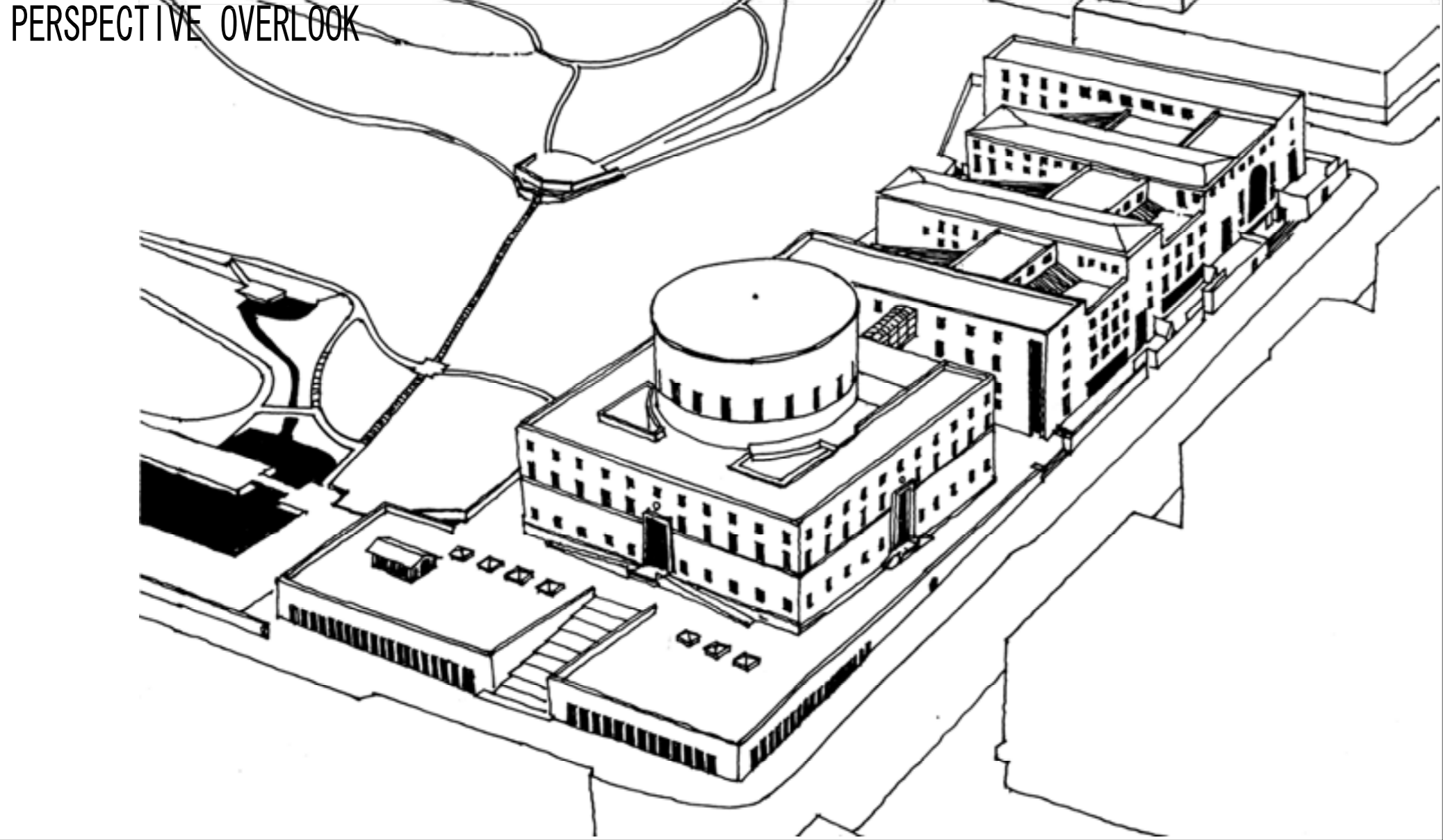