

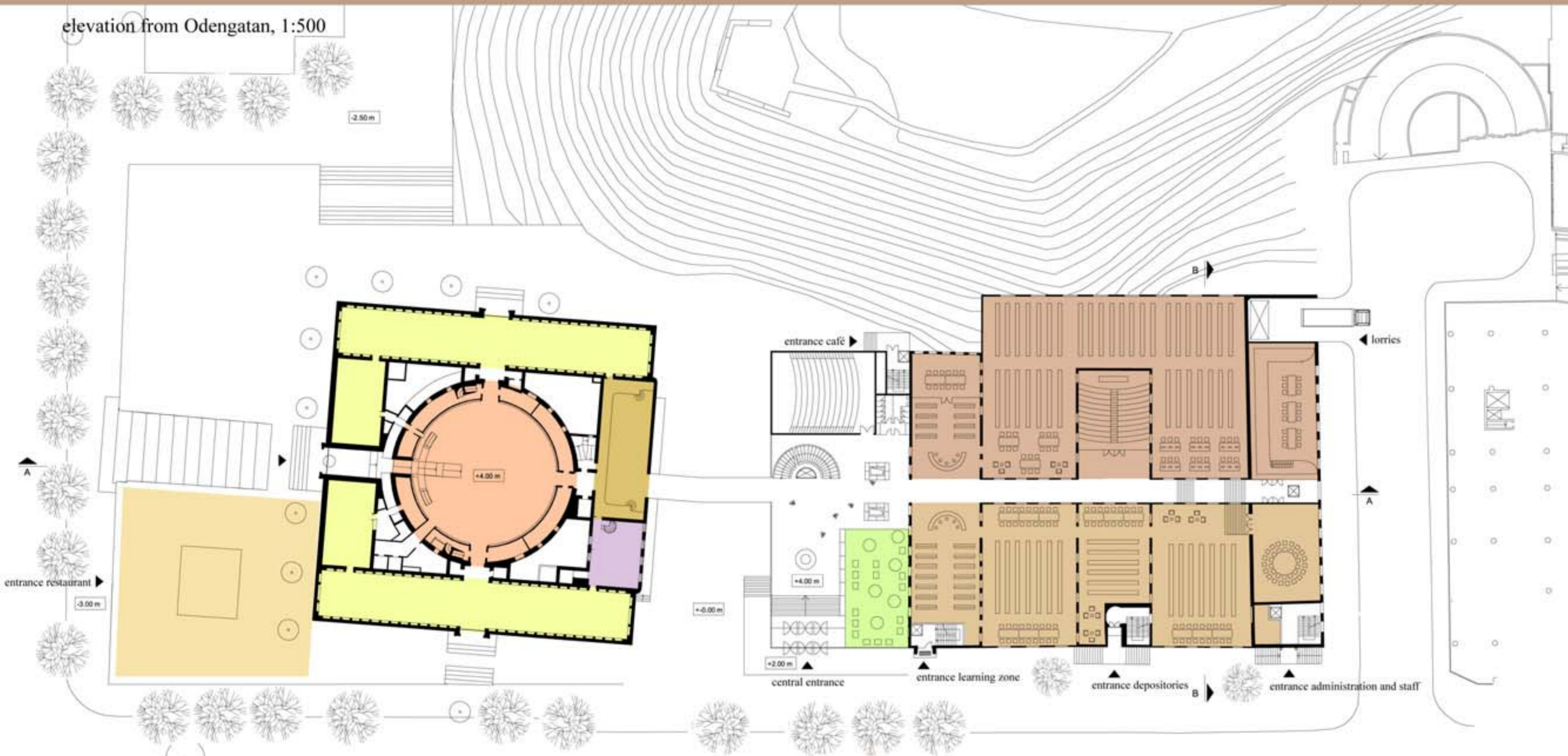

elevation from Odengatan, 1:500



typical Stockholm houses

level 1, 1:500

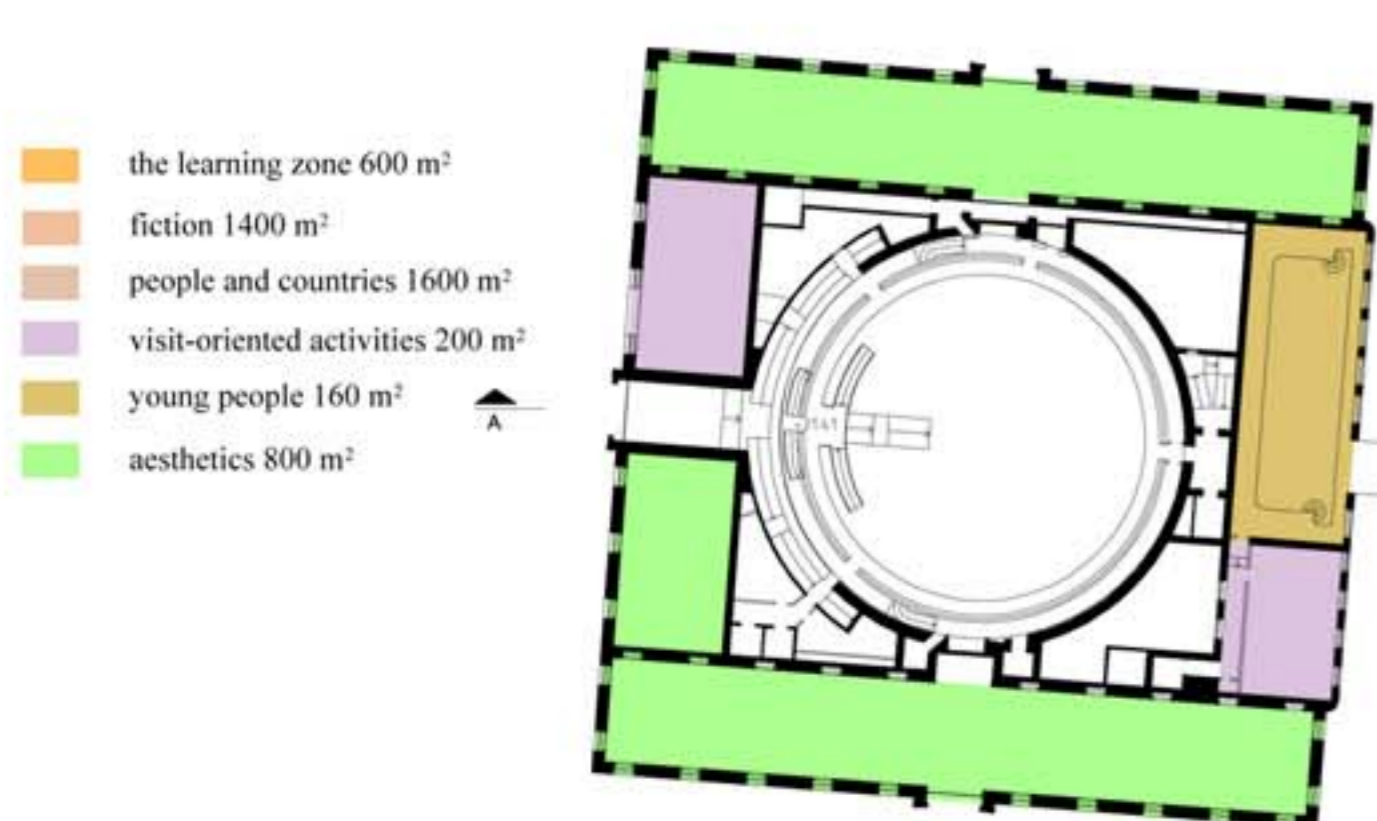

level 2, 1:500



mass plan 1:4000

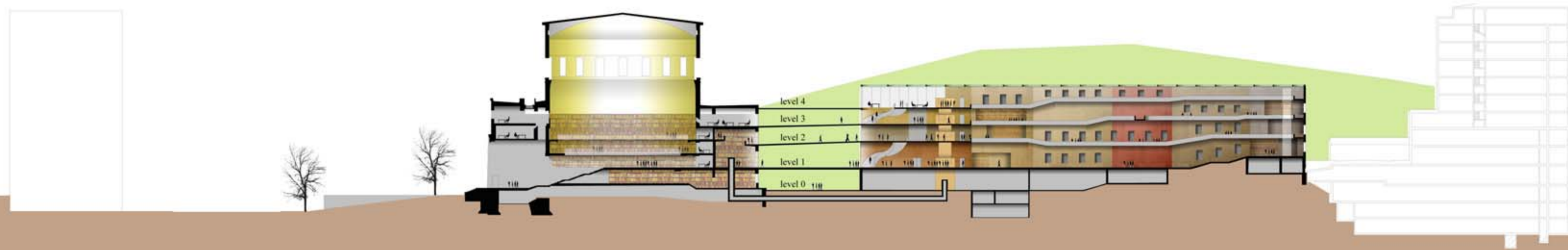

section A-A along the central axis 1:500

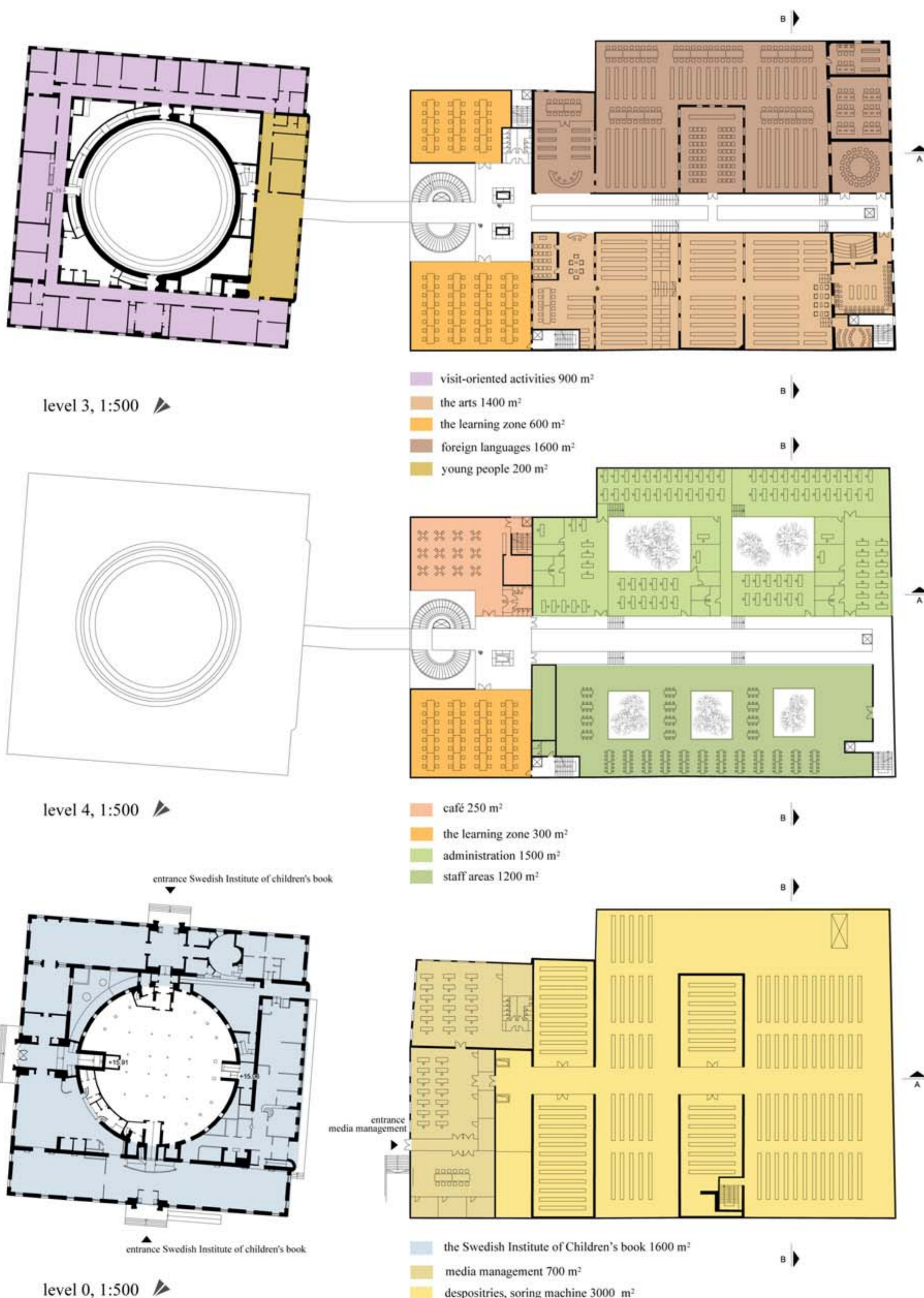

view along the new central entrance from Odengatan



section B-B, 1:500

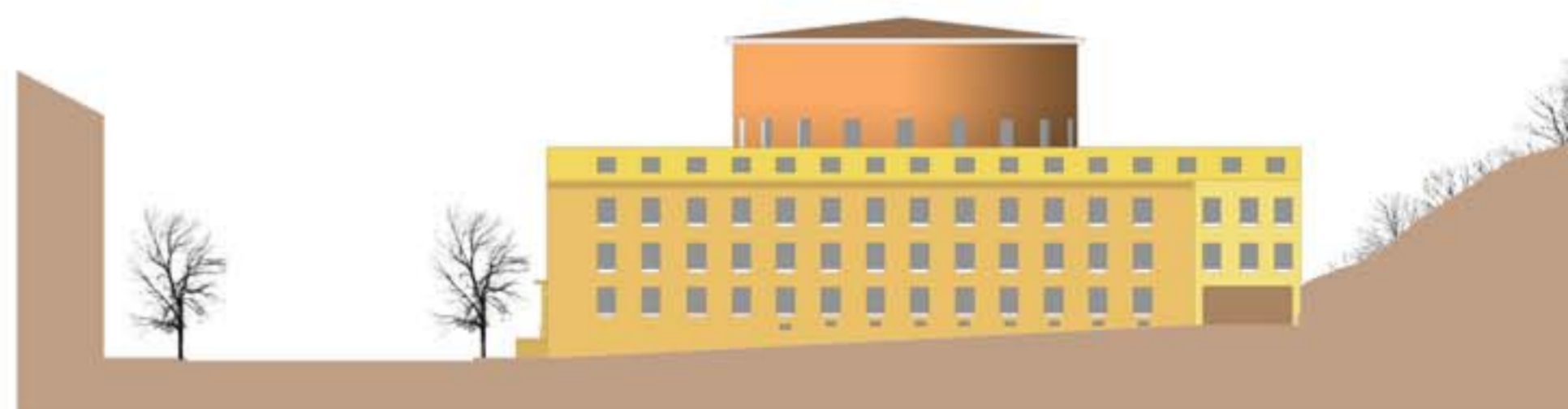

elevation from Gyldengatan, 1:500

In today's architecture urbanism unfortunately do not play an important role any more. Architecture often has just to be spectacular and eye-catching ignoring values of the surrounding urban environment and space. This project is in the context and scale of the existing architecture. The Asplund building remains the most important building of the new library situated in the cross-way of Sveavaegen and Odengatan. The anex-buildings are linked by filling space between them creating a cube great enough to withstand the scale of the nearby Odenplan-buildings and having each building of the cube a different appearance. The exterior of the anex-buildings are respected in their original design. In the interior a central axis links the cylinder of the Asplund building with the cube of the anexis creating different subject-areas and ensuring a good orientation.