



## KNOWLEDGE MEETS NATURE

The new building refers to the surroundings by adapting heights and borders of Asplund's Library's wings and the Folksam building. Four floors on the eastside and 9 floors on the westside are creating a vertical angle. It nestles snakelike around an internal courtyard, which allows to get natural light inside, up to the icon and upwards to the Observatory Hill.

A flat building touches and connects Asplund's Library softly on the westside. This part takes up the new main entrance from Odengatan and park side, the news- and browsing areas on two floors and is forming a smart overlookable entrance-space.

The internal connections of the new building are parallel to the axis of Asplund's Library and beside the internal courtyard, so that function, survey in all directions and connection is guaranteed.

As an extension of this new axis there is a bridge-connection to the Diligntia building over Gyldéngatan simply possible. Functions are very simple and overlookable oriented.

The restaurant is outsourced and placed in the Bazaar Building, south oriented to the park and waterbassin. A bigger and external Bookshop is placed on the same level in the Northern Bazaar wing.

The U-shape of the ground plan originates a courtyard, where visitors have the opportunity to use the terrace beside the café. The new building arises out of the Observatory hill and has a green roof, so that it is united with nature.

Visitors can walk from the roof to the top of the hill. A second Footpath is crossing the Site between Building and Observatory-Hill from the Park westwards to the Gyldéngatan. It protects nature of the Observatory hill against the street.

The structure of the new library will attract people not only because of the media, but also to experience nature and to get in contact with others in the café, the news and learning zones.



LEVEL 2 M 1/500

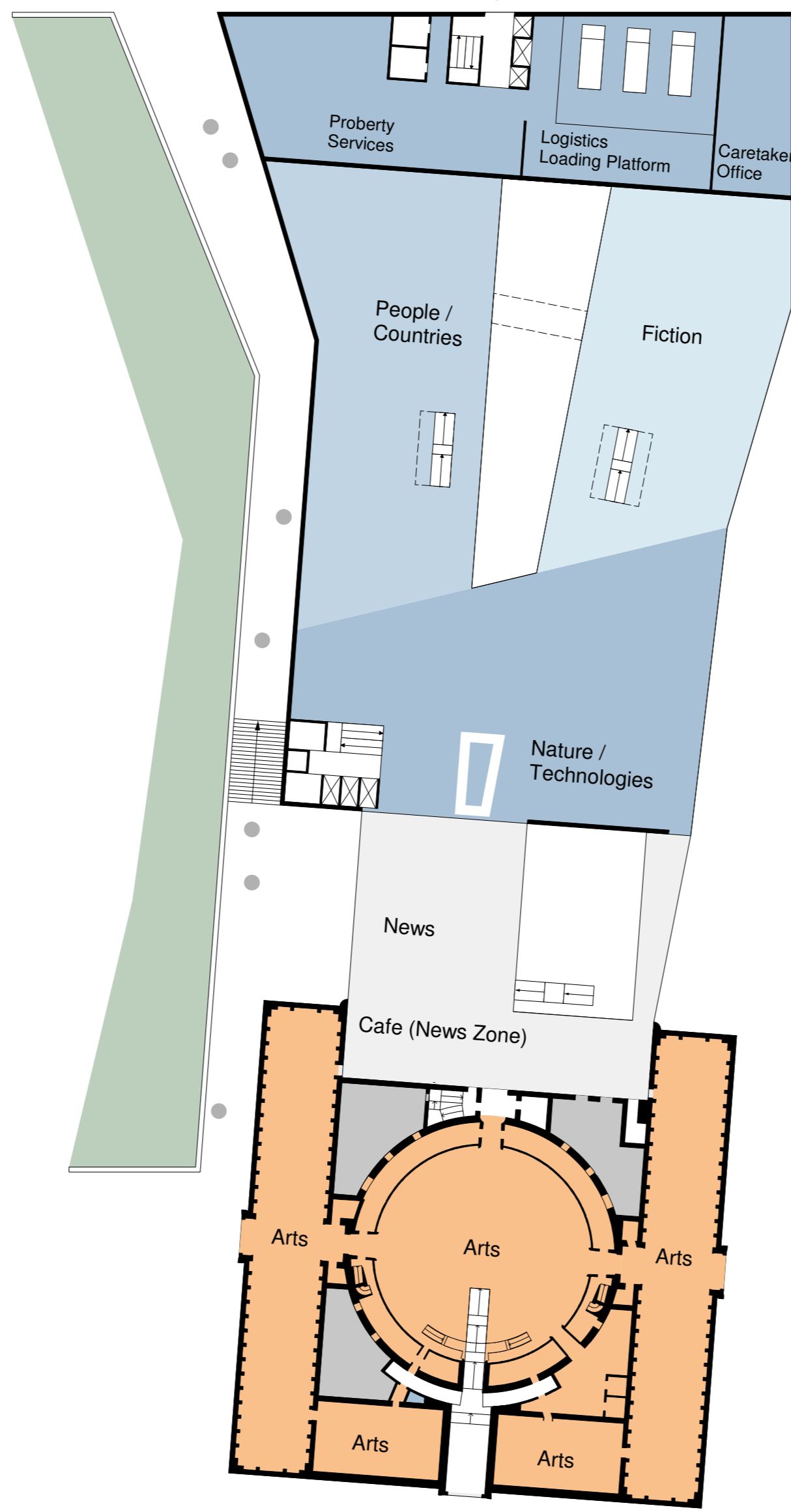

LEVEL 3 M 1/500

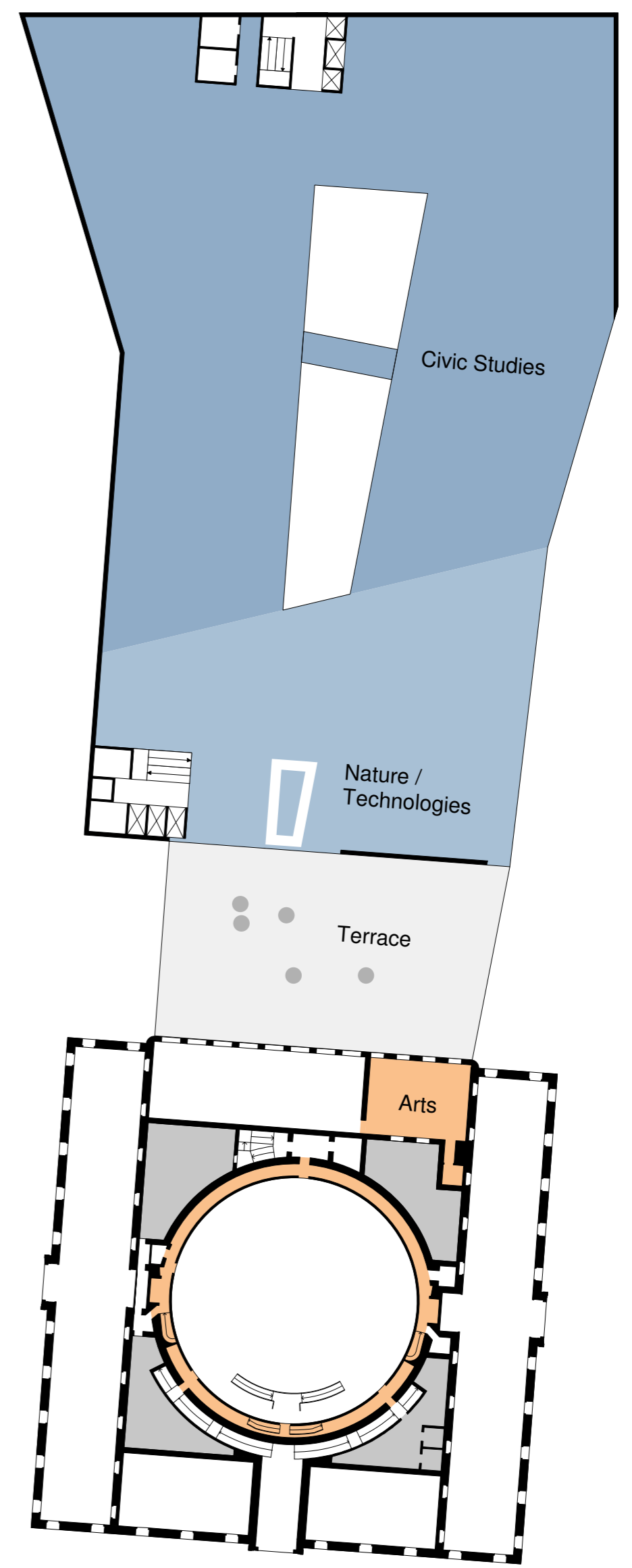

LEVEL 4 M 1/500

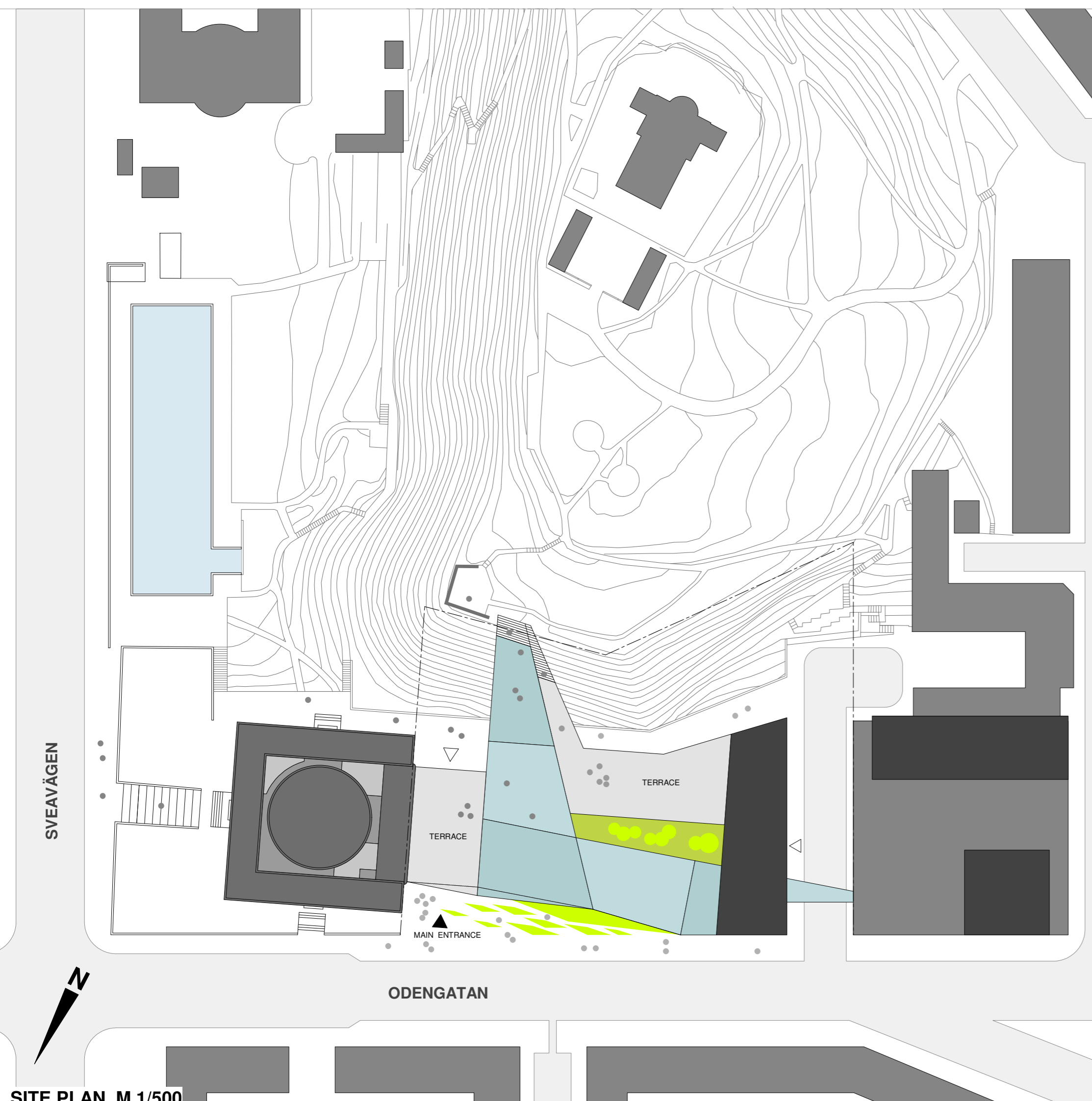

SITE PLAN M 1/500



PERSPECTIVE FROM NORTH

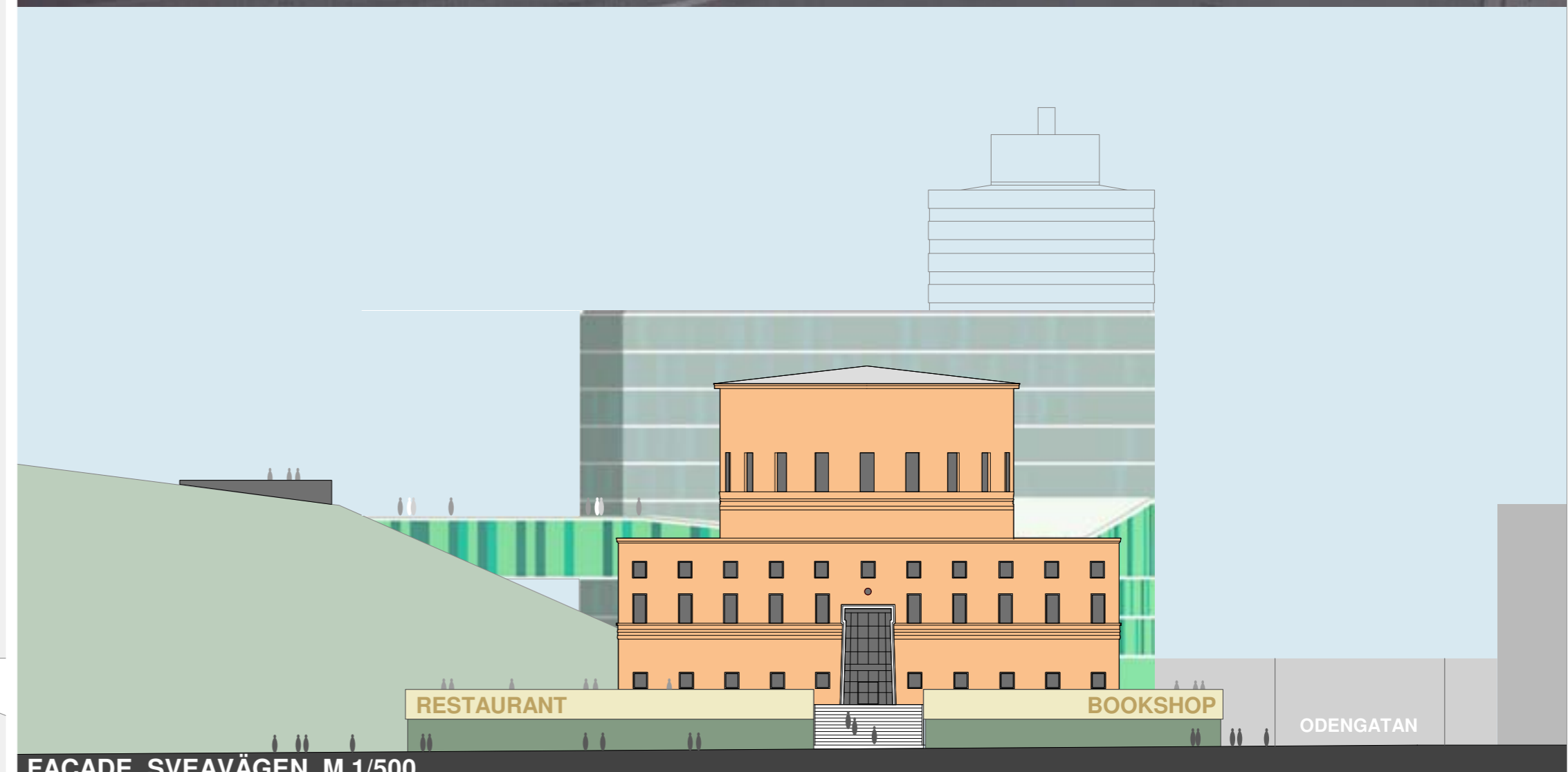

FACADE SVEAVÄGEN M 1/500

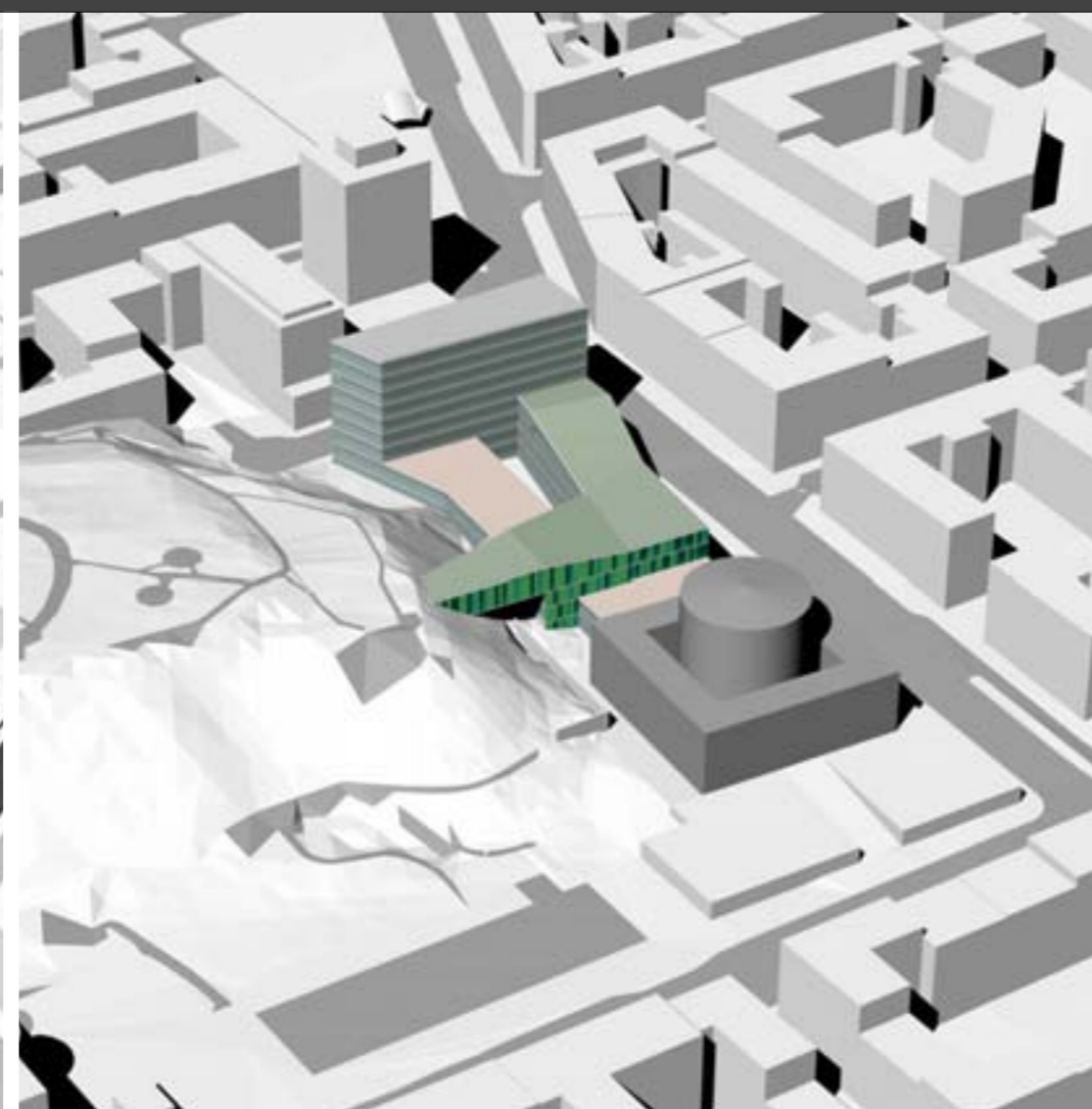

| Public Areas            | Places / Specials                              | Level | Building         | MUA qm      | Gross qm    | Depo. Media Managm.                      | Places / Specials            | Level | Building         | MUA qm       | Gross qm     |
|-------------------------|--|-------|------------------|-------------|-------------|--|------------------------------|-------|------------------|--------------|--------------|
| Entrances               | incl. Browsing Area                            | 2     | Building         | 600         | 600         | Depositories                             | incl. Staff / Proberly Serv. | 1     | Existing Library | 1900         | 2300         |
|                         |  | 2     | Building         | 150         | 180         |  |                              | 2     | Existing Library | 600          | 650          |
|                         |  | 3     | Building         | 250         | 280         |  |                              | 2     | Extension        | 650          | 750          |
|                         |  |       |                  | <b>1000</b> | <b>1060</b> |  |                              |       |                  | <b>3150</b>  | <b>3700</b>  |
| News Zone               | incl. Browsing Area + Cafe                     | 3     | Extension        | 300         | 300         | Sorting Machines / Borrowing             | inside Main Entrances        | 2     | Existing Library | 150          | 180          |
| Learning Zones          | inside Subject Areas                           |       |                  |             |             |  |                              |       |                  | 200          | 240          |
| Studios, Teach., Audit. | connected to Roof-Cafe and Observ. Hill Bridge | 5     | Extension        | 1000        | 1100        |  |                              |       |                  | <b>350</b>   | <b>420</b>   |
| <b>Subjected Areas</b>  |  |       |                  |             |             | <b>Media Management</b>                  | inside Subject Area          |       |                  |              |              |
| Fiction                 |  | 2     | Extension        | 1650        | 1800        | Logistics/Loading Platfor.               |                              | 3     | Extension        | <b>850</b>   | <b>950</b>   |
|                         |  | 3     | Extension        | 650         | 700         | Caretakers Office                        |                              |       |                  |              |              |
|                         |  |       |                  | <b>2300</b> | <b>2500</b> | Proberly Services                        |                              |       |                  |              |              |
| Childrens Fiction       |  | 2     | Existing Library | 1000        | 1200        | <b>Administration / Staff</b>            |                              | 7     | Extension        | 850          | 950          |
| Foreign Languages       |  | 5     | Extension        | 1550        | 1700        |  |                              | 8     | Extension        | 850          | 950          |
|                         | incl. Gallery                                  | 6     | Extension        | 1000        | 1100        |  |                              |       |                  | <b>1700</b>  | <b>1900</b>  |
|                         |  |       |                  | <b>2550</b> | <b>2800</b> |  |                              |       |                  |              |              |
| The Arts                |  | 3     | Existing Library | 1400        |             | The Swedish Institute of Children's Book |                              | 9     | Extension        | 850          | 950          |
|                         |  | 4     | Existing Library | 200         |             |  |                              | 10    | Extension        | 850          | 950          |
|                         |  | 5     | Existing Library | 400         |             |  |                              |       |                  | <b>1700</b>  | <b>1900</b>  |
|                         |  |       |                  | <b>2000</b> | <b>2400</b> |  |                              |       |                  |              |              |
| Aesthetics              |  | 6     | Existing Library | 1100        | 1320        |  |                              |       |                  | <b>26980</b> | <b>30400</b> |
| Civic Studies           |  | 4     | Extension        | 2300        | 2500        |  |                              |       |                  |              |              |
| Nature and Technologies |  | 3     | Extension        | 950         | 1050        |  |                              |       |                  |              |              |
|                         |  | 4     | Extension        | 950         | 1050        |  |                              |       |                  |              |              |
|                         |  |       |                  | <b>1900</b> | <b>2100</b> |  |                              |       |                  |              |              |
| People and Countries    |  | 2     | Extension        | 1450        | 1600        |  |                              |       |                  |              |              |
|                         |  | 3     | Extension        | 750         | 850         |  |                              |       |                  |              |              |
|                         |  |       |                  | <b>2200</b> | <b>2450</b> |  |                              |       |                  |              |              |
| Young People            | inside Subject Areas                           |       |                  |             |             |  |                              |       |                  |              |              |
| Visit Oriented Areas    | inside Subject Areas                           |       |                  |             |             |  |                              |       |                  |              |              |
| Cafe                    | inside News Zone                               | 3     | Extension        |             |             |  |                              |       |                  |              |              |
|                         | connected to Auditorium                        | 5     | Extension        | 320         | 360         |  |                              |       |                  |              |              |
| Restaurant              | Places / Specials                              | 0     | Existing Library | 680         | 820         |  |                              |       |                  |              |              |
| Bookshop                | Places / Specials                              | 0     | Existing Library | 580         | 620         |  |                              |       |                  |              |              |

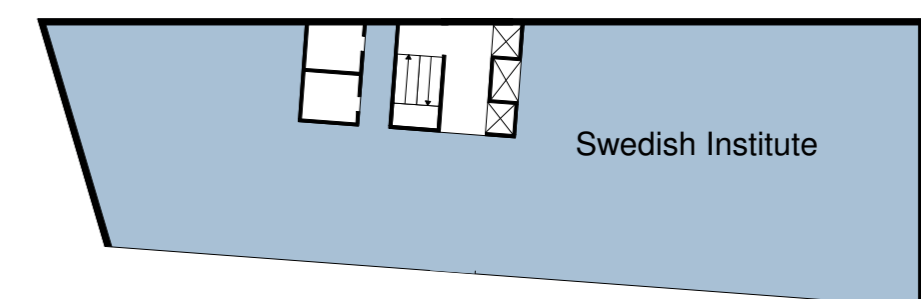
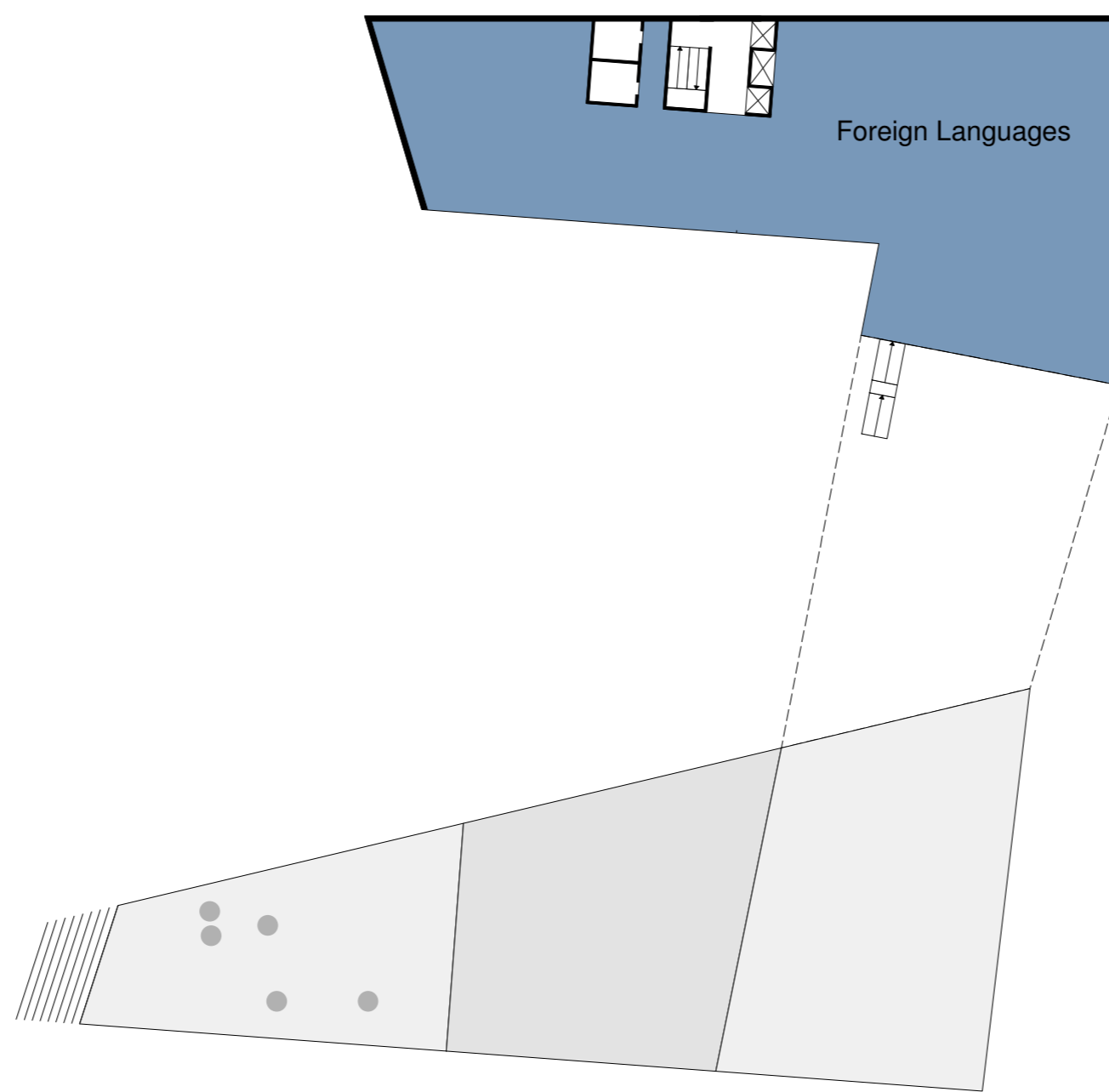
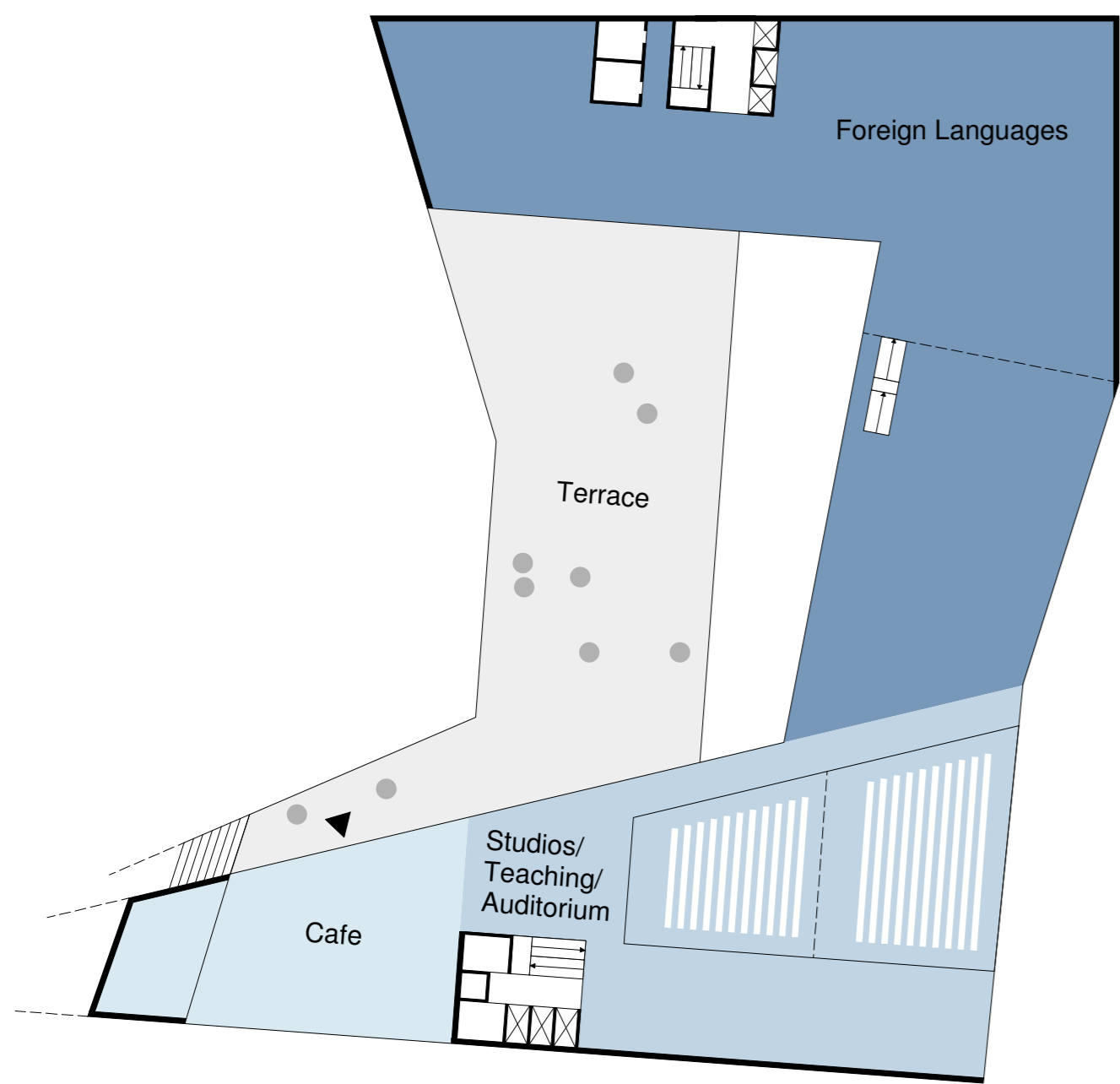

LEVEL 10 M 1/500

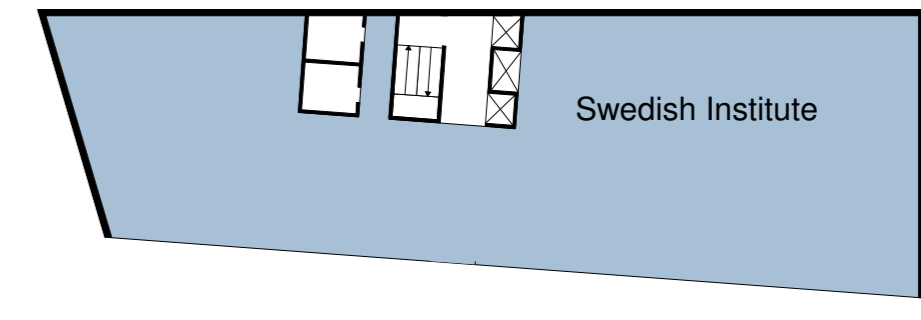

LEVEL 9 M 1/500

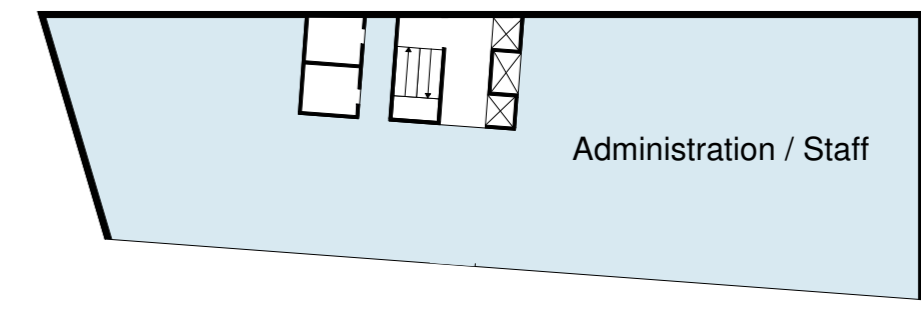

LEVEL 8 M 1/500

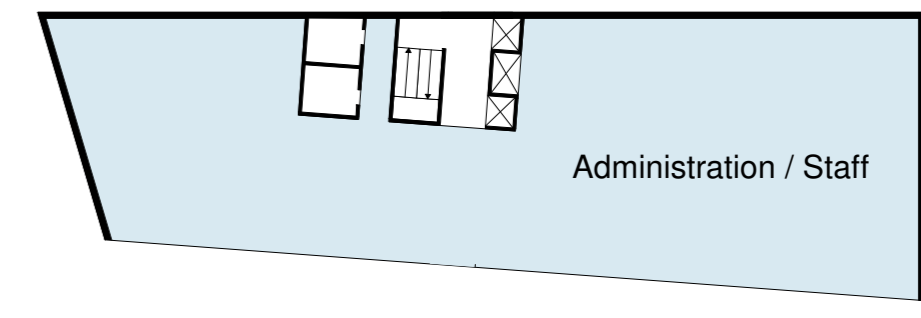

LEVEL 7 M 1/500

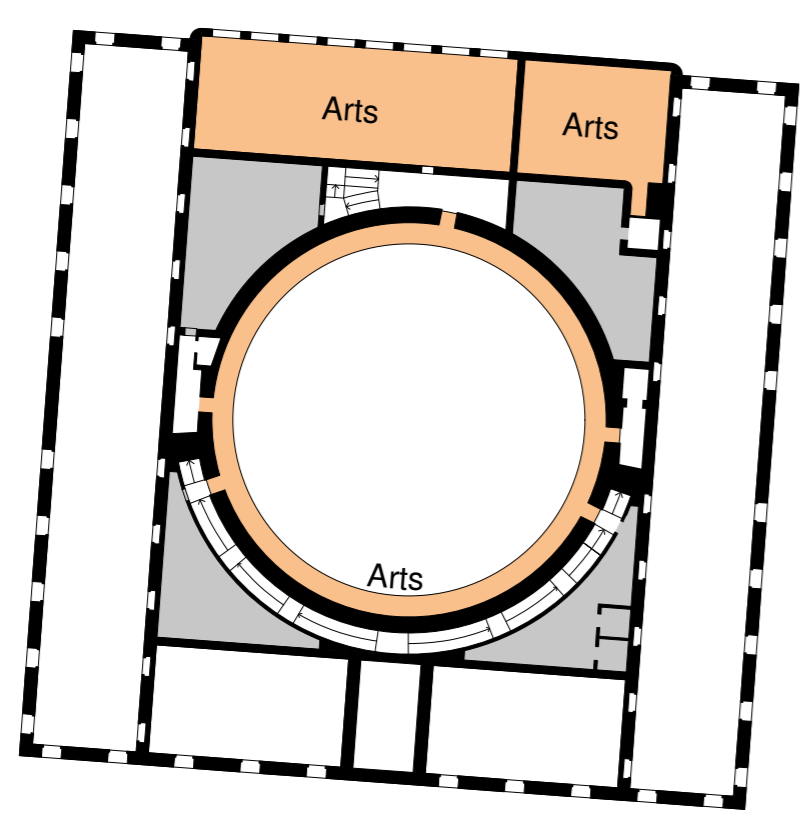

LEVEL 5 M 1/500

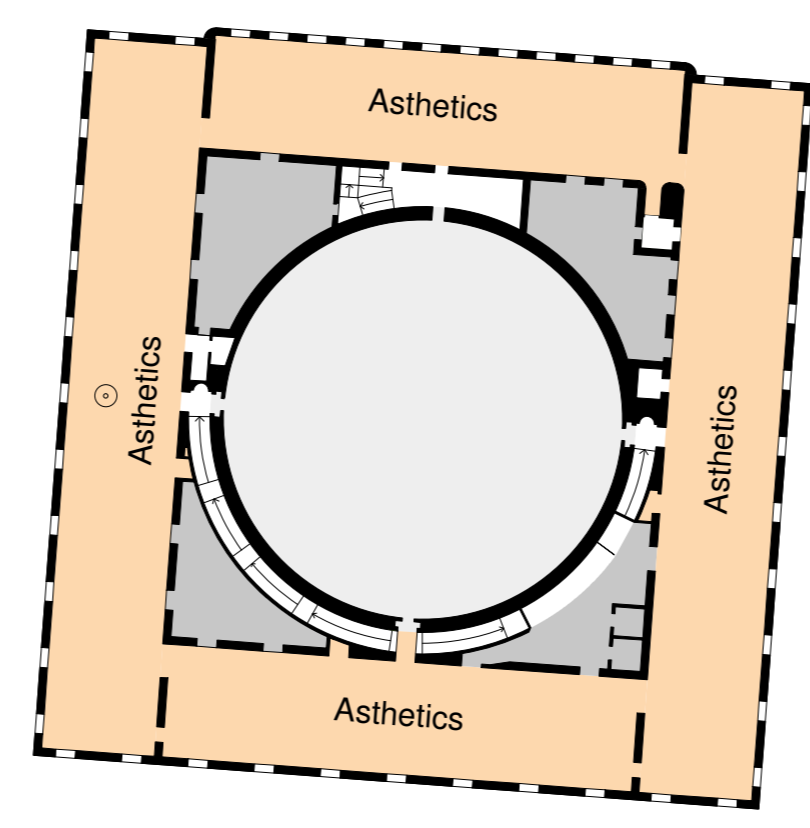

LEVEL 6 M 1/500

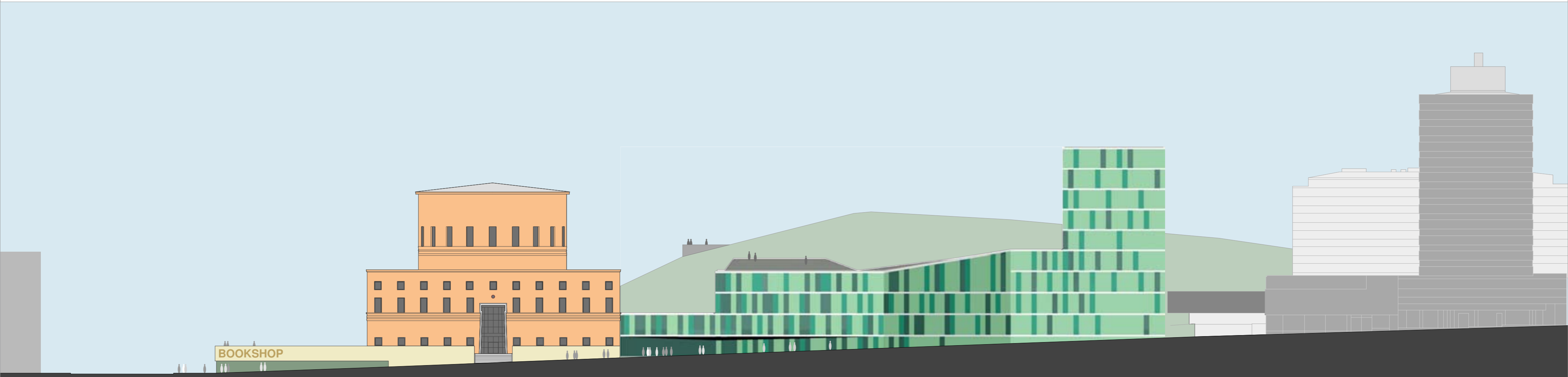

FACADE ODENGATAN M 1/500

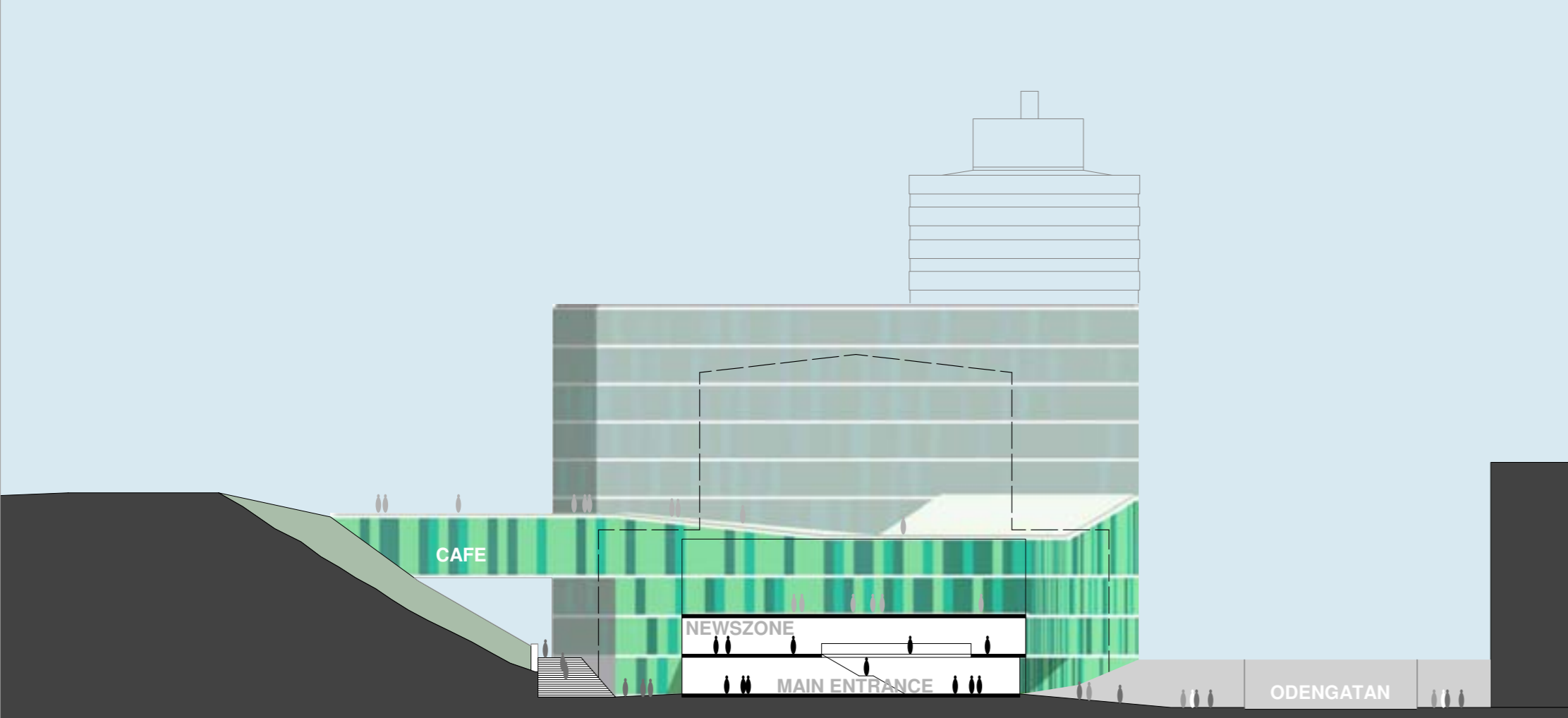

SECTION A-A M 1/500

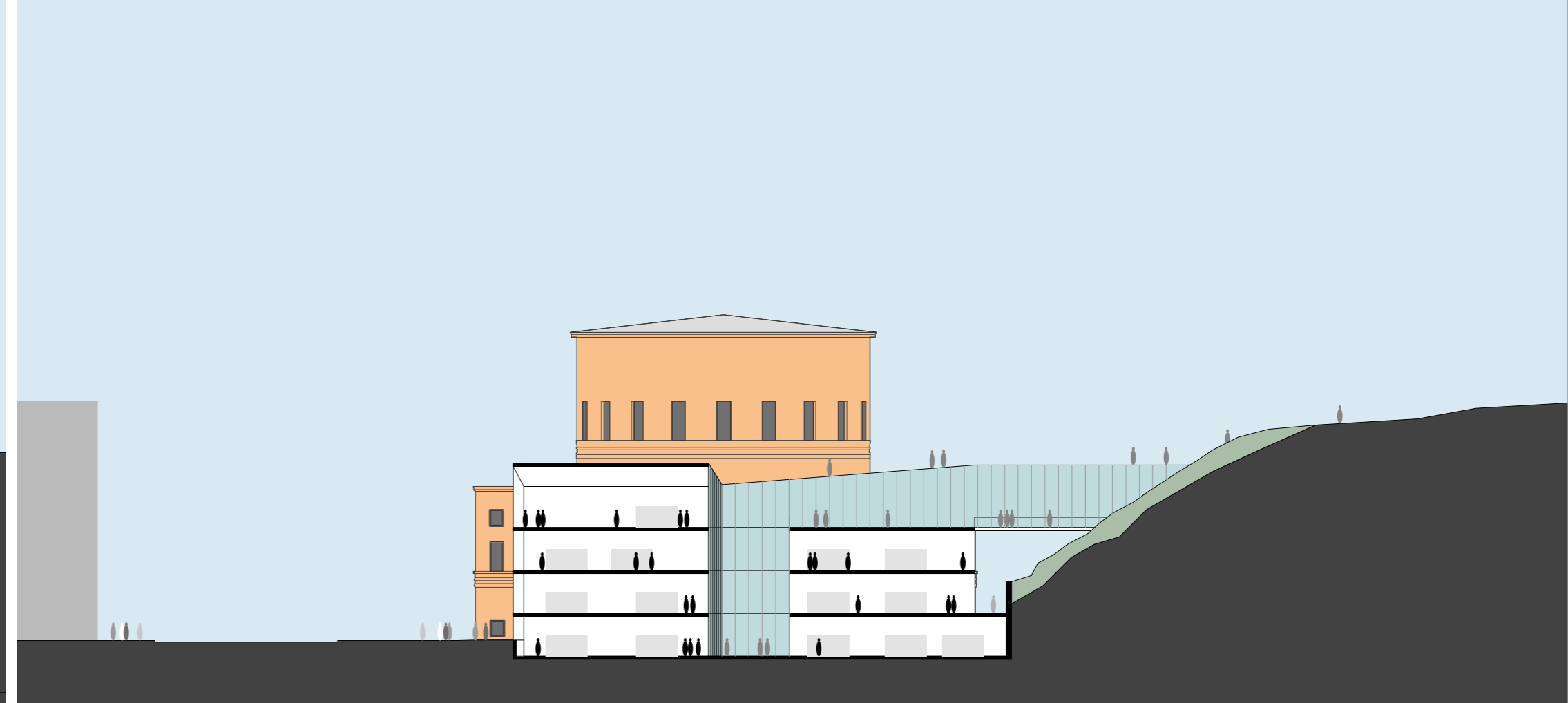

SECTION B-B M 1/500